

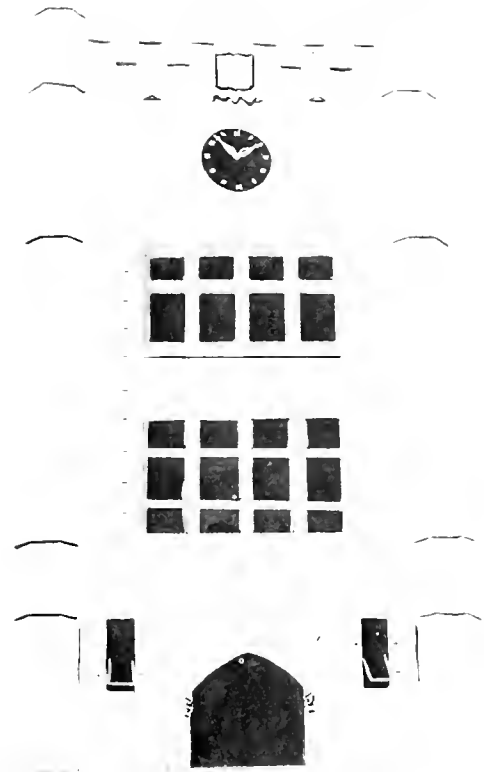



Digitized by the Internet Archive
in 2011 with funding from
LYRASIS Members and Sloan Foundation

<http://www.archive.org/details/quittapahilla1963leba>



1963

QUITTAPAHILLA



MIT

OFFICE

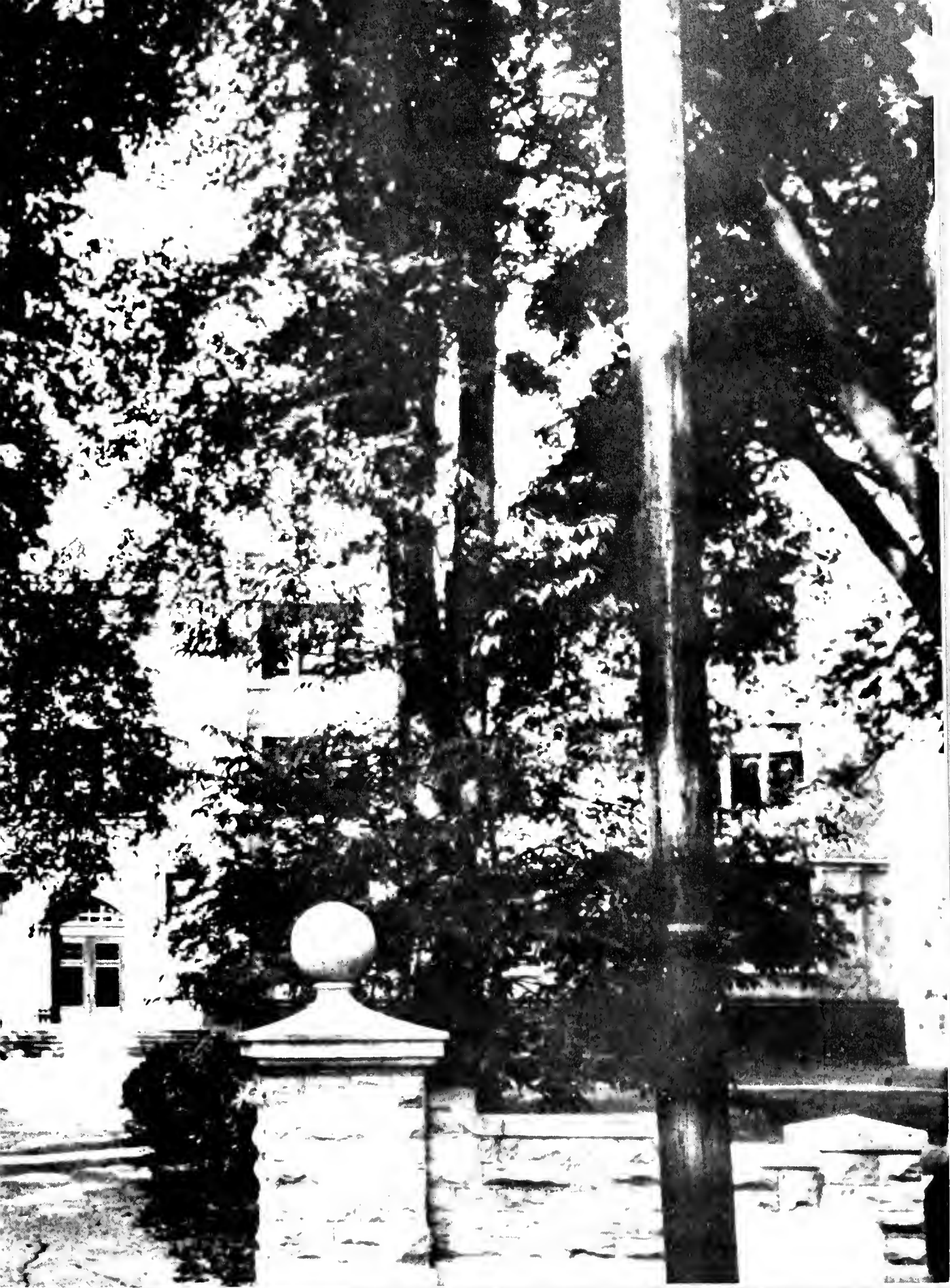

TAP

ANNVILLE

DEDICATION

JOHN FRANCIS ZOLA

It is with sense of devotion and humility that we dedicate the 1963 **Quitapahilla** to a cherished friend and beloved classmate, John Francis Zola. We make this dedication not to one who has departed from us, but to one who lives on in our minds and spirits as a man of principle, vigor, ruggedness, and religious discipline; for John's life demonstrates to each one of us those qualities which help to make life more noble, more challenging, and more meaningful.

We dedicate this yearbook to John's life as a life of competition and fair play. His conduct on and off the football field; his spirit of determination, out of all proportion to his short but husky stature; his enthusiasm: all these are examples of a life lived to the full.

We dedicate this yearbook to John's life as a life of service, for he distinguished himself not only on the football team, but as a valued member of the L-Club and the Knights of the Valley. His willingness to go the extra mile, his ready

acceptance of responsibility are indicative of a life well-progressed on the road to success.

We dedicate this yearbook to John's life as a life of scholastic achievement. It was not always an easy road, this road to knowledge. It required hard study and continuous application — a conscious effort to obtain his good academic standing. For the example of a disciplined mind, we are grateful.

Finally, we dedicate this yearbook to John's life as a life of religious conviction. In the deep fiber of his spiritual being, in his manly submission to the God of Love; in his devotion to religious duty and his faithfulness to religious tradition, we find the well springs of an abundant faith and an eternal life.

To a classmate whose very life embodied those qualities and those characteristics which we ourselves should like to claim, we dedicate this yearbook.

GEORGE G. HILTNER





FOREWORD

College consists ultimately of intangibles — course materials and presentation, dormitory bull sessions, the awakening of our minds to new ideas and ideals — all of those ingredients which go into the acquisition of that arch-intangible which we came to college to seek: the truth. Yet our first impression of college is a physical one — a glimpse of the material structure of the campus — and our search for truth occurs within and around the physical structures on campus. For this reason the 1963 **Quittapahilla** reviews the year's events through the medium of the buildings which help to compose the external appearance of Lebanon Valley College. We see the administration and faculty against the background which we are most likely to associate with professors and administrators, the Administration Building; and we view classes from the place where we often prepare for term papers and examinations, the Gossard Memorial Library. Engle

Hall naturally suggests to us recitals, band rehearsals, and other musical activities; and the Lynch Memorial Gymnasium signifies sports events. Carnegie Lounge, as the hub of extra-curricular activities, represents student life; and as a popular off-campus business establishment which recalls club banquets and informal dates, the Dutch Diner intraduces advertisements and patrons.

In recalling our lives at college, we tend first to visualize our alma mater as we originally saw it: a physical plant comprising various material structures. From here we go on to remember the persons and activities we came to associate with these buildings, and thus to reconstruct the memories of our college years. In much the same way, the 1963 **Quittapahilla** endeavors to present Lebanon Valley College, 1961 — 62.



College
Dining Hall

CONTENTS



ADMINISTRATION AND FACULTY

CLASSES

South Hall



THE CONSERVE

CAMPUS LIFE

Mary Capp Green Hall

SPORTS



ADVERTISEMENTS

Kreider Hall

ADMI AND

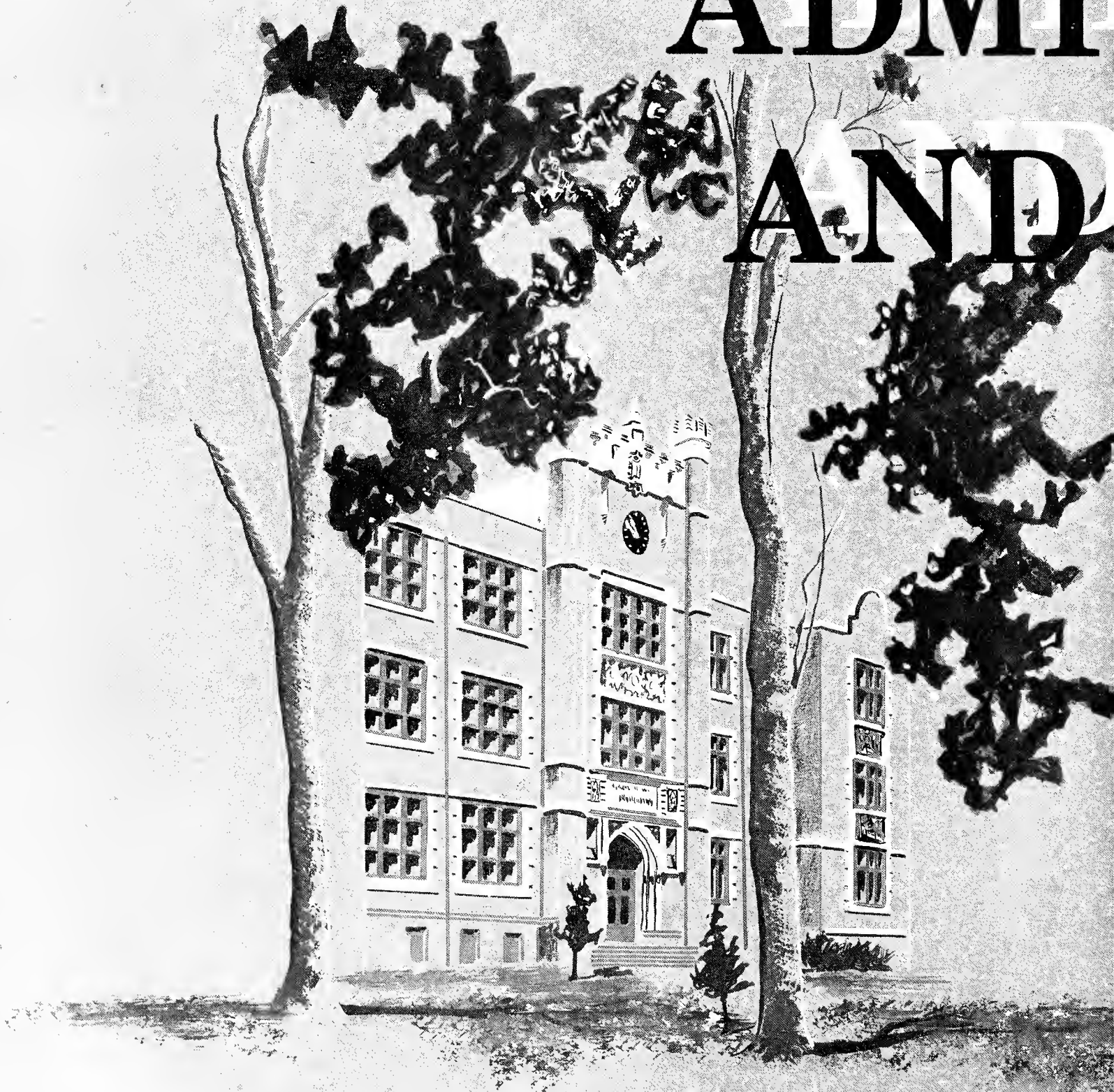

ADMINISTRATION

FACULTY



Dr. Frederic K. Miller
President of the College

ADMINISTRATION

DR. FREDERIC K. MILLER

In November, 1961, Dr. Frederic K. Miller began his second decade as President of Lebanon Valley College. Previous to his inauguration on November 13, 1951, Dr. Miller had served as Acting President of the College for the year following the death of Dr. Clyde A. Lynch and had held positions here as assistant to Dr. Lynch and as professor of history.

In tribute to President Miller on completion of his tenth year in LVC's highest administrative position, the Board of Trustees held a testimonial dinner for him during Graduation Week. Held in Lebanon's Treadway Inn on June 2, 1961, the dinner culminated in the presentation of an engraved silver tray to the President and his wife. Of particular mention during the ceremonies were the extensive campus building program, widespread administrative reorganization, and overall academic growth which have occurred during the ten years since 1951.

All of these accomplishments are readily recogniz-

able by Lebanon Valley students. In addition to expressing its appreciation for these tangible achievements of President Miller's administration, the student body would like to add its own tribute to that of the Trustees for the unusually warm personal relationship which the President has fostered between administration and students. Closely tied to the campus both as alumnus and as former professor, he has never allowed his extensive administrative duties to create barriers between the Presidential office and campus life. Performing his official duties with dignity and diligence, President Miller nonetheless finds time to attend sports events, social affairs, and campus meetings. He commands the respect of the students; more important, he also enjoys their friendship. With the Trustees, we extend our appreciation and congratulations to President Miller on the commencement of his second decade as President of Lebanon Valley College.

Left to Right: Mr. E. D. Williams, Jr.; Mrs. Frederic K. Miller; Dr. Frederic K. Miller.





Dr. Carl Y. Ehrhart
Dean of the College



Martha C. Faust
Dean of Women



George R. Marquette
Dean of Men



Irwin R. Schaak
Business Manager

ADMINISTRATION



Gladys M. Fencil
Administrative Assistant



Mrs. Marian H. Starr
Registrar

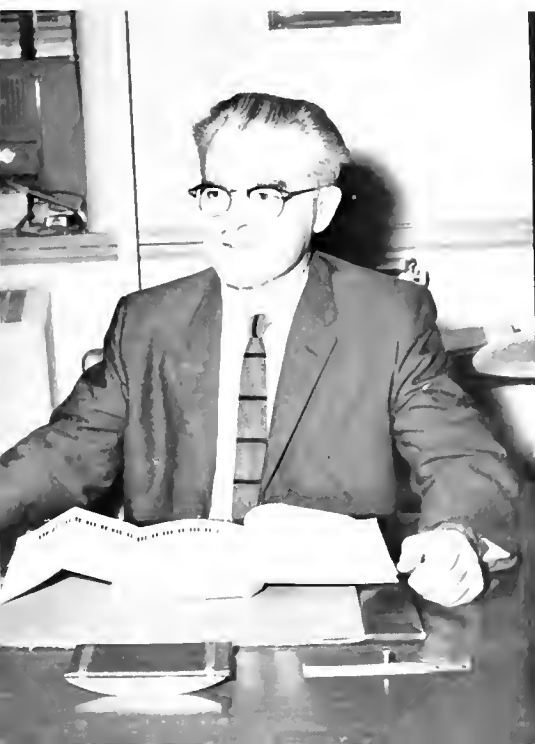

D. Clark Carmean
Director of Admissions



Library Staff: **SEATED**, Ellen Hoffman; Left to Right: Mrs. Francis H. Wilson, Mrs. M. A. Brown, Dr. Donald E. Fields, Librarian; Isabelle R. Smith, Mrs. Donald E. Fields.

Bruce C. Souders
Director of Public Relations

Mrs. P. Rodney Kreider
Executive Secretary of Alumni
Activities

Walter L. Smith, Jr.
Assistant Director of Public Relations

Wayne V. Strasbaugh
Director of Development





HEAD RESIDENTS: Left to Right: Mrs. William Brooks, Laughlin Hall; Mrs. Ruth Watson, Vickroy Hall; Mrs. Mary Alexander, Callege Lounge; Mrs. Margaret Sullivan, Mary Capp Green Residence Hall.

George Mills, Edward Wilson, Mrs. Margaret Millard.

Dining Hall



Jonnie Book, Mrs. William Tredick, Carol Baxter.

Nurses



Mrs. George G. Struble
Callege Bookstore



Mrs. Frances M. Zarker
Housekeeper





Left to Right. John F. Haugh; Robert E. Griswold; Howard A. Neidig, Chairman; Karl L. Lackwood; Hans Schneider.

CHEMISTRY

Recognized for its high academic standards, the Department of Chemistry of Lebanon Valley College has specific aims around which its courses are designed. These aims of the department are: (1) to provide students majoring in chemistry with rigorous training in the principles and applications of modern chemistry; (2) to provide students interested in the teaching profession an opportunity to become acquainted with the teaching of science, and (3) to offer students interested in advanced study or in industrial employment professional training in chemistry. The department is approved by the American Chemical Society and may grant certified ACS degrees to qualified students.

The curriculum is one of diversified study with emphasis placed upon a rounded education. General inorganic, general organic, and analytical chemistry are basic required courses for all students in the department. Forty-four semester hours are available. In the students' junior and senior years of college, through a special problems course, majors in chemistry are able to pursue the study of a specific project of their own choice involving individual laboratory work,

written reports on their research, and seminars.

A special feature of Lebanon Valley's Chemistry Department is its summer research program in which the faculty and selected students participate. In this program faculty and students work each summer on a number of problems in chemical research. Both the faculty and the students have received support from the National Science Foundation and from the Petroleum Research Fund of the American Chemical Society. These two sources of aid also help in the purchasing of equipment for the department.

Another association with the American Chemical Society is the Student Affiliate Chapter of this professional organization. The Lebanon Valley College Affiliate Chapter has monthly business meetings in which the members learn through guest speakers of areas of interest and possible future schooling or employment. Field trips to industrial sites help acquaint the chemistry majors with areas of employment and attempt to show the activities of the professional chemist in his scientific society. Employment is available in graduate schools, industry, high school and college teaching, and government work.

BIOLOGY

This year the Biology Department has been concerned with the accumulation and effective utilization of scientific equipment, especially of various types of microscopes. According to Dr. Francis H. Wilson, department head, Lebanon Valley is unique among colleges of its size in that its laboratories have not only sufficient compound microscopes but sufficient binocular dissecting microscopes so that each beginning student has his own with which to work. Ordinarily such equipment exists in limited numbers which necessitates sharing except in smaller classes of advanced students. During this year enough binocular microscopes were purchased to bring the total to forty-five. Additional phase microscopes have also been made available.

Yearly, the Biology Department graduates approximately sixteen majors, half of whom continue their studies in medical or dental school. The department has the second largest student population in the school with ninety-one majors including students enrolled in cooperative programs with other schools.

This year marks the retirement of Dr. V. Earl Light, professor of biology since 1929. Dr. Light, an alumnus of LVC, taught genetics, geology, and animal physiology. Extracurricularly, he has an interest in music as shown by his membership in the Glee Club in his student days and in the College Church Choir. His students have found pictures of the flowers and shrubs on his farm breathtaking.



Left to Right. O. Pass Bollinger; V. Earl Light; Francis H. Wilson, Chairman.

PSYCHOLOGY

The year 1961-62 marks the assumption of a new appearance in facilities, program, and staff for the Department of Psychology. Permanent quarters have now been completed for the department and have been equipped for an expansion of laboratory and other direct-experience facilities. Animal experimentation is an added feature of special interest. There is an increased emphasis on independent investigations and research by psychology majors, a program which will be augmented greatly by the institution of an Independent study program next year. The extended field experience in clinical psychology continues to provide unusual opportunity for students to work with and learn to know mental patients. In addition to the other changes, the department has increased instruction in developmental psychology. Finally, in keeping with the overall program of expansion and improvement, the department faculty has added a third full-time member and hopes to increase faculty activities in instruction, research, and counseling.

Left to Right: Mrs. Elizabeth H. Pattieger; Richard D. Magee; Jean O. Love, Chairman.



JEAN O. LOVE



SEATED: Barnard Bissinger, chairman; STANDING left to right; Paul F. Henning, Jr., Homer Bechtell.

MATHEMATICS

In order to provide a balanced program, the Mathematics Department enlarged its curriculum this year to include a course in probability. According to Dr. Barnard H. Bissinger, department head, the curriculum of a department of mathematics must include the three major areas of mathematics — pure mathematics, applied mathematics, statistics and probability — in order to provide an adequate background in the field. Including the newly-added course, there are now three courses offered in the third category, a bare minimum according to Dr. Bissinger.

Since July 1, 1961, the faculty has been engaged in the preparation of a handbook on group physical mortality as a preliminary to statistical inventory on a research grant from the United States Navy. Such grants are generally designated for large universities. This project has involved primarily faculty members, but Dr. Bissinger anticipates involving students in future projects from the same source.

The departmental library has been increased until it now contains 193 mathematical journals from almost every country in the world. Forty of these journals are received regularly; the remainder have been supplied by the library of Congress and by private industry.

Under the chairmanship of Dr. Rhodes, the Physics Department received a grant of \$9800 from the Atomic Energy Commission. According to the terms of that bequest, equipment was purchased for the atomic and nuclear physics courses including a neutron source, a gamma-ray spectrometer, and several scintillation and geiger-tube counters. In addition, the Atomic Energy Commission has granted the Physics Department a long-term loan of plutonium for use in the neutron source. Auxiliary equipment, consisting of a powder camera and a back-reflection camera, has been purchased for the large x-ray diffraction

apparatus, also a part of the atomic physics laboratory.

To the laboratory for the electrical measurements conducted by Dr. Grimm, a \$1060 precision impedance-measuring bridge network has been added. This network may be used in the analysis of circuits of specific frequencies.

A new laboratory manual, written by Mr. O'Donnell for the general physics course, has been introduced this year. It is in loose-leaf form so that new experiments may be added when necessary.

JACOB L. RHODES



PHYSICS

Left to Right: Samuel O. Grimm; Jacob L. Rhodes, chairman; J. Robert O'Donnell



Left to Right: Theodore D. Keller, Anna D. Faber, Jesse Matlack, Jr., and George G. Struble, chairman.

ENGLISH

To be sophisticated without being cynical, to be lofty without losing the human touch, to be cosmopolitan without being less American, to be scholarly without being pedantic, to be serious without being solemn — these are some of the items in the creed of the English Department. To attain our ends, we stand ready to recognize intellectual achievement, but we prize artistic achievement even more. We admire the man who can formulate theory, but we admire even more the man who can demonstrate in his every-day speech and action the principles of the good life. We cultivate the life of the intellect, but we are not insensitive to the call of the heart.

We teach English as a tool which, like atomic energy, men may use to attain ends, worthy or unworthy. But we also teach English as an instrument of delight, an open door through which one may pass to encounter the deepest yearnings and the highest aspirations of the human spirit. We teach students who

are woefully deficient in their knowledge of gerunds and irregular verbs and the techniques of library research; and we also teach students who have no need for the mealy-mouthed distinctions between relatives and absolutes, between opposition and parotaxis, but whose intellectual hungers are such that we have this year created a special section of freshman composition where we shape custom-made shadows for their psychic caverns.

To be all things to all men is not the aim of the English Department. Rather, we try to serve all in varying degrees of usefulness; but our most precious droplets of wisdom are hoarded for the fit though few. As to those others, we are the Great Enigma, seen through a glass, darkly.

GEORGE G. STRUBLE

FOREIGN LANGUAGES

More Americans are in communication of one kind or another with foreign countries today than ever before. Foreign travel, residence, and study which are almost completely subsidized are made possible through grants, fellowships, exchange plans, Junior Year Abroad arrangements, work programs, the Peace Corps, etc. The Mutual Educational and Exchange Act, signed by the President in 1961, authorizes financing of visits to foreign countries by teachers or prospective teachers in order to improve their language skills and to become acquainted with foreign cultures. If the visitor to a country can speak to its inhabitants in their own tongue, his experience is much more meaningful; and the fact that he has learned the language is appreciated. Mutual understanding and esteem are furthered.

The language requirement of our college is a minimal one. We are much concerned with giving our students the best possible training to meet their needs in this rapidly-shrinking world in the short time at our disposal. We believe that language is a means of communication and should be

taught as such. For this reason we have adopted the audio-visual approach which means that the student first hears, then speaks, and only later reads and writes the language he is studying. We have just installed a fine laboratory which will enable the student to have many additional hours of practice in hearing and speaking. With the use of this valuable complement to the classroom, the student can advance at his own pace and can accomplish surprising progress in speaking and understanding. We sincerely hope that our students will never say that they have studied a certain language but are unable to speak it.

In our language and literature courses we are making a determined effort to acquaint the student with the cultural background of the country whose language he is learning. We know that knowledge leads to understanding, and thus we hope to make a small contribution to the great task of international understanding and to join the ranks of those who are striving for world peace.

SARA ELIZABETH PIEL

Seated: Sara Elizabeth Piel, Chairman
Left to Right: Mrs. Frances T. Fields,
Donald E. Fields,
Ferenc Schwanauer,
Mrs. Johanna K. Schwanauer,
David T. Chestnut



RELIGION AND PHILOSOPHY

"Freedom through truth," the college motto, provides the major purpose of the academic program of each department at Lebanon Valley College. In keeping with the motto, this department aims to provide an opportunity for the study of our philosophical and religious heritage. It is felt that such study is of special importance in an age such as our own which, in carrying specialization of knowledge to an extreme, tends to ignore the whole person and his relationship to God and other men.

In the study of philosophy students are encouraged to develop interest in the most universal questions about man and his world and to philosophize for themselves. Vocationally the study of philosophy, begun in college and continued in graduate school, prepares one for a teaching career at the college and university level.

Religiously, the department seeks to orient the student to a Christian world-view providing an understanding of the

Scriptures and the heritage of the Christian Church as a means to this end, as well as to enhance Christian living as a dynamic experience.

This year a freshman honors section in the course in English Bible was introduced into the program of the department. Also, Carl B. Rife, a senior, was selected as a student teaching intern. Throughout the year the department staff has been meeting in an effort to evaluate the curriculum and to determine what revisions will improve the courses now offered.

Students majoring in this department are for the most part following a pre-theological program. In preparation for their continuing study on the graduate level, careful planning is made for those seeking admission to theological seminaries, church music schools, and universities. The curriculum revision is expected to offer opportunities, within the liberal arts context, for a more intensive program for students who are interested in the expanding area of church vocations.

JAMES O. BEMESDERFER



Left to Right. Carl Y. Ehrhart, Chairman; Perry J. Troutman; Benjamine A. Richards; James O. Bemserderfer; Martin Foss.



Left to Right: James S. Leamon, Elizabeth Geffen, Alex J. Fehr, Ralph S. Shay, chairman.

HISTORY AND POLITICAL SCIENCE

A new face was added to the staff of the Department of History and Political Science as the academic year opened in September. Dr. James S. Leamon replaced Mr. John H. Fritz who resigned during the early summer to assume a position at Fairleigh Dickinson University. Dr. Leamon received his graduate training at Brown University and had filled a one-year appointment at Wartburg College in Iowa prior to coming to our campus.

The offices of the department were moved during the summer from the Infirmary Building to South Hall where the staff has available a small classroom for conducting small classes and for holding conferences.

This year the department offered several new courses in accordance with the recently-revised departmental curriculum. Among these were ancient history and medieval history, both taught by Dr. Leamon, and the year course in the history of the United States and Pennsylvania, taught by Dr. Geffen. The department's one-semester survey course in American and Pennsylvania history become one of the new general college requirements. Dr. Richards of the Department of Philosophy and Religion aided the departmental staff by teaching the course in city government.

Other innovations were the inauguration of an independent study program in political science and plans for the 1962-63 establishment of an honors section in American and Pennsylvania history.

Several individual departmental achievements deserve recognition. *Philadelphia Unitarianism, 1796 — 1861* by departmental staff member Dr. Geffen was published during the summer. Three students in the Source Problems in American History course wrote papers on separate periods of the history of the college to supplement two papers written last year. These papers will be of significant value as the college prepares for its centennial observance in 1966.

The departmental committee for the campus observance of the Civil War Centennial, Dr. Geffen and Dr. Leamon assisted by departmental majors, arranged several displays in the library during the year. Over twenty students accompanied the history instructors to the Fifth Annual Civil War Conference at Gettysburg College in November. The theme of the Inter-Society Council dance, "Southern Cotillion," held in the same month originated in the committee.

The staff of the department attended a number of meetings of professional organizations during the course of the year.

RALPH S. SHAY

SOCIOLOGY

With the conversion of South Hall into classrooms last fall, the Sociology Department gained a new office and a room for seminar-size classes.

The Social Work Practicum, an honors program for qualified sociology majors, was a part of the department's offerings again this year. This program, which also encompasses the Psychology Department, enables seniors who are leaning toward social work to observe for twelve weeks the practices of the Family and Children's Service, the Veterans Administrations Hospital (both in Lebanon), and the Lebanon County Board of Assistance. In certain instances the students are encouraged to take part in actual case work under professional supervision.

Sociology attempts to understand the social structure and relationships by which man functions in his culture. Institutions, such as religion, family, and schools portray much of the inner quality of a society. The reasons why man searches for life's meaning, why children become delinquent, or why some individuals are not accepted by their society is not the concern of just American sociologists, but of those in the profession everywhere.

ALICE M. BRUMBAUGH



Alice M. Brumbaugh

The aim of the Department of Economics and Business Administration is to give its students a thorough training in the essential principles and fundamentals of economics and business.

The fundamentals of economics generally concern the promotion of economic welfare in our society. Economics students at Lebanon Valley College learn to approach this goal in three major ways; the first is to use resources to the best possible advantage; the second is to strive toward full employment; the third is to encourage an all-around economic growth.

Principles of business administration aim for the same goals within a narrower and more specialized area. The Business Administration segment of Lebanon Valley's Economics and Business Department seeks to train students in the management of business establishments in order to reap the highest possible dividends from those establishments.

Students who graduate from this department utilize their training to pursue degrees in graduate schools and to acquire positions in industry, government service, college professorships, and in accounting and banking employment.

ECONOMICS

AND

BUSINESS

Left to Right: C. F. Joseph Tom, Chairman;
Robert C. Riley; D. John Groce



MUSIC

The educational objectives of the Music Department are three-fold: to train artists and teachers, to teach music historically and aesthetically as an element of liberal culture, and to offer courses that give a thorough and practical understanding of theoretical subjects. The curriculum offers leads to a Bachelor of Science degree with a major in Music Education.

A recent major change was made in the Music Education curriculum which incorporates additional academic course work. This was necessitated by a newly established policy by the Commonwealth's Department of Public Instruction which requires a minimum of sixty hours in general education courses

for all future certified teachers. The Class of 1964 will be the first group to be graduated under the new program. Although the intensified curriculum is extremely demanding, departmental majors are now provided with a more liberal education along with the established standards of their professional preparation.

In addition to its major offering, the department also provides for a minor in music. College students of other major disciplines are encouraged to participate in the various musical organizations, for which a maximum credit of eight semester hours may be counted toward their degrees.

ROBERT W. SMITH

Seated: Marcia M. Pickwell, Mrs. Ruth E. Bender. Left to Right: Pierce A. Getz, James M. Thurmond, Alexander Crawford, Thomas A. Lanese, George D. Curfman, William H. Fairlamb, Reynalda Ravers, Robert W. Smith.

Missing: D. Clark Carmean, R. Parter Campbell, Harold Malsh, Frank E. Stachaw, E. Jaan Reeve, Linda L. vanSteenwyk.





Robert W. Smith, Chairman
Director of Division of Teacher Education
Associate Professor of Music Education



Left to Right: Chairman
Gilbert D. McKlveen,
June M. Herr, Cloyd H.
Ebersole.

TEACHER EDUCATION

The year 1961-1962 marked a forward look at the whole program of teacher training at Lebanon Valley. Particularly was the area of student teaching on the secondary level carefully scrutinized.

At the beginning of the year, the Division of Teacher Education met and appointed Professor Robert Smith as its chairman. It was agreed that a study would be made of NCATE (National Council for Accreditation of Teacher Education) and its relationship to our college.

The Academic Affairs Committee allotted a great deal of time to the proposal of the Department of Education to put student

teaching on the secondary level on a full-time eight or nine-week basis during the first semester of the senior year. Such a policy is still under consideration.

Moving forward on its own, the department established a program of student teaching stronger than that of former years. Students were placed, where possible, to on all-morning or all-afternoon assignment for a full twelve-week period. This has greatly increased the participation of our students in the public schools and enriched their knowledge of the requirements and qualifications prerequisite to becoming effective teachers.

GILBERT D. MCKLVEEN



Left to Right: Charles E. Paad, George R. Marquette, chairman; Donald M. Grider, Elizabeth Jane Bowman, William D. McHenry.

PHYSICAL EDUCATION

The faculty members of the Department of Physical Education are committed to the proposition that only through "a sound mind in a healthy body" can an individual experience the good life. This department is a two-pronged service department at L. V. C. On the one hand, it devises the curriculum for the two-year required program in physical education which is required of all students for graduation; and on the other hand, it administers the widely varied voluntary program in intramural athletics.

Of special note in the physical education program is the prominent place given to individual sports activities. The objective of this emphasis is to develop skill in and appreciation of activities of one's own choosing to the end that each student will desire to engage regularly in strenuous physical activity during his professional years.

The L. V. C. Department of Physical Education has been engaged in physical fitness testing for a number of years. The nationwide concern for physical fitness which has received urgent attention recently was anticipated here at L.V.C. Accordingly, L. V. C. cooperates with the State of Pennsylvania

during the school year as a resource station for the gathering of data from selected local schools to be used in a pilot study on the present status of physical fitness of school children in this state.

The Intramural Council — composed of representatives from each organization actively engaged in campus-wide intramural competition — aids in the planning and directing of the intramural program for men, while the W.A.A. contributes comparable effort to the women's intramural activities. This is a vital area of the total college program wherein maximum student planning, directing, and participation is encouraged. In recent years more than fifty per cent of the student body has participated consistently in one or more activities in the intramural program.

The activities of the department come to a close in May in a most appropriate manner, i.e., championship games and matches in all sports on Sports Night and final physical fitness tests for all students in the required physical education program.

BETTY JANE BOWAN

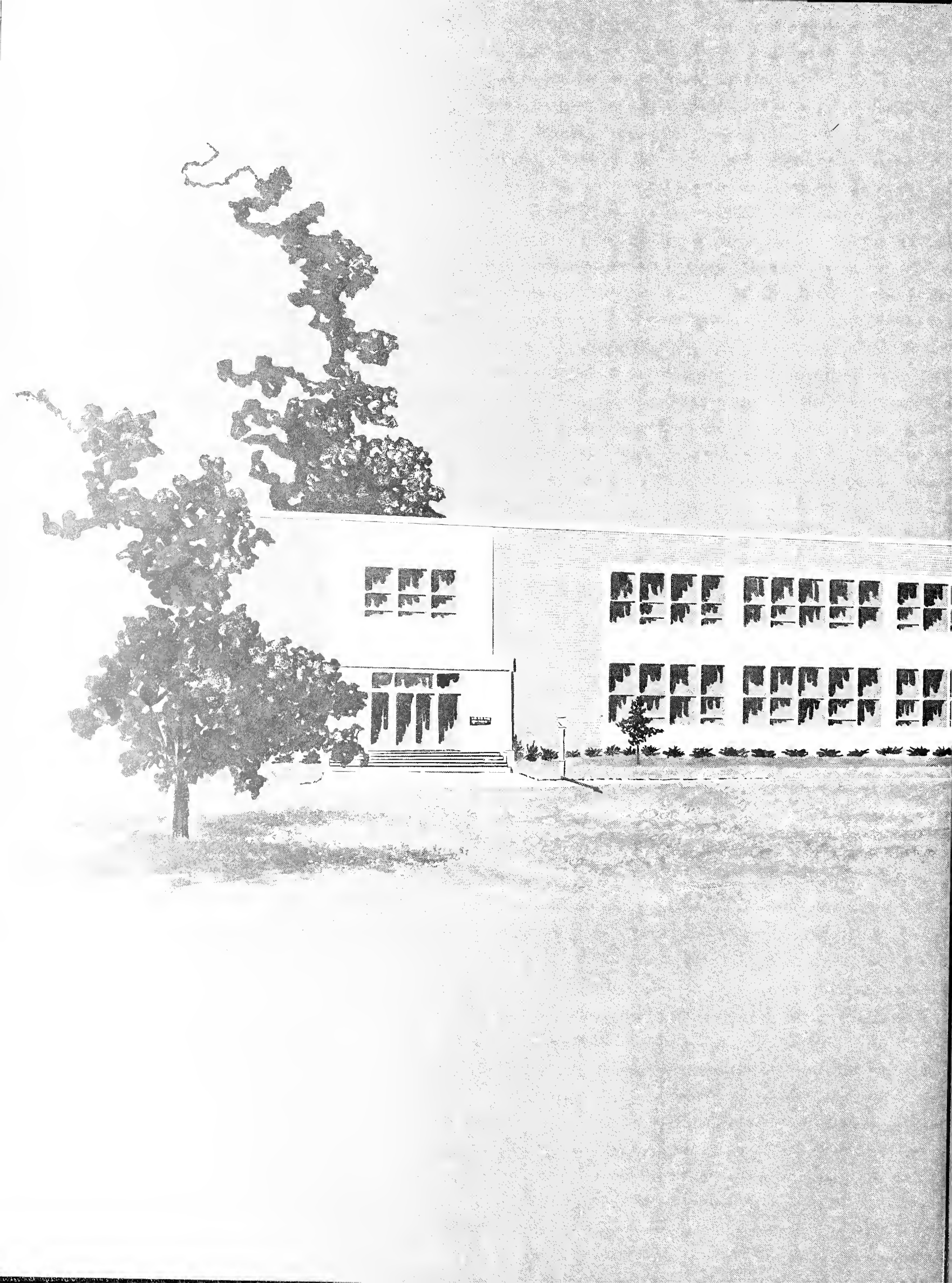

CLASSES



Kreider Hall

SENIORS

Graduation will remove from our college ranks the Class of 1962, whose members have ably staffed Valley's numerous campus organizations and athletic teams throughout the past four years. During that time the Class of '62 has sponsored many dances and other social activities, among the most memorable of these, their Junior Prom. At this time they set a precedent by bringing Maynard Ferguson's nationally-known band to campus. This year, their last at Lebanon Valley, the seniors held a class party in the fall and the traditional Senior Ball and

Banquet in the spring. Climaxing their four years on Lebanon Valley's campus was a formal dinner given annually for seniors by Dr. Miller.

George Hiltner again served his class this year in the capacity of president. Also returned by class vote to executive positions were Carl Rife, vice-president; Gloria Fitzkee, secretary; Don Drumheller, treasurer; and Lowell Brogan, student-faculty representative.

ROW 1: Carl Rife, vice-president; Don Drumheller, treasurer; **ROW 2:** George Hiltner, president; Gloria Carter, secretary; Lowell Brogan, Student-Faculty Council representative.





JOHN E. ADAMS
Chemistry B.S.
Closter, N.J.



DONALD E. BACASTOW
Economics B.S.
Hummelstown, Pa.



ROWLAND WAYNE BARNES
Economics B.S.
Lebanon, Pa.



RUTH ANN BARRY
Nursing B.S. in Nursing
Quincy, Pa.



CAROL RUSSEL BAXTER
Nursing B.S. in Nursing
Aldan, Pa.



GLORIA ANN BECHTEL
Music Education B.S.
Barto, Pa.



RICHARD NELSON BLAIR
Economics B.S.
Penbrook, Pa.



ROBERT BOLLINGER
Political Science A.B.
Annville, Pa.



MARY BOLLMAN
Elementary Education B.S.
Sinking Springs, Pa.



KARL WILBUR BORDNER
Economics B.S.
Palmyra, Pa.



ARTHUR F. BOWMAN
Chemistry B.S. in Chemistry
Hopeland, Pa.



EMILY JANE BOWMAN
Music Education B.S.
Plainfield, N.J.



THOMAS BRANDT
Physics B.S.
Annville, Pa.



DONNA RAE BRESSLER
English A.B.
Selinsgrave, Pa.

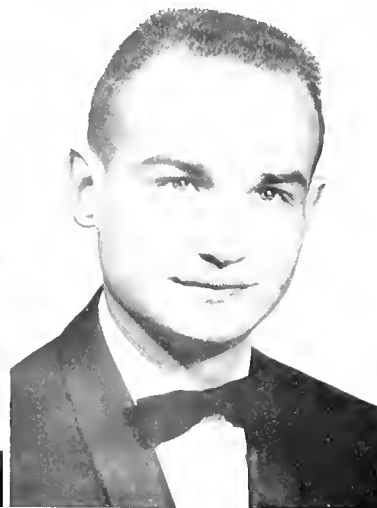

LOWELL B. BROGAN
Economics B.S.
Sheridan, Pa.



BRENDA B. BROWN
Mathematics A.B.
Bergenfield, N.J.



CONSTANCE MYERS BROWN
Elementary Education B.S.
Harrisburg, Pa.



MICHAEL MATHISON BROWN
Biology B.S.
Palmyra, Pa.



SYLVIA Z. BUCHER
Music Education B.S.
Lansdale, Pa.



JUDITH G. BUCK
Mathematics A.B.
Samerville, N.J.



GLORIA FITZKEE CARTER
Elementary Education B.S.
York, Pa.



KAYE CASSEL
Biology A.B.
Telford, Pa.



LARRY FOSTER CISNEY
History A.B.
McConnellsburg, Pa.

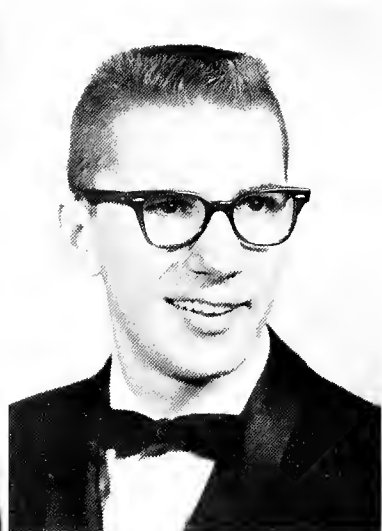

GARY H. CRONRATH
Economics B.S.
Watsonstown, Pa.



DAVID CZIRR
Chemistry B.S. in Chemistry
Kresskill, N. J.



STANLEY M. DANIELS
Economics B.S.
Palmyra, Pa.



PATRICIA LOUISE DAVIS
Music Education B.S.
Salem, N. J.

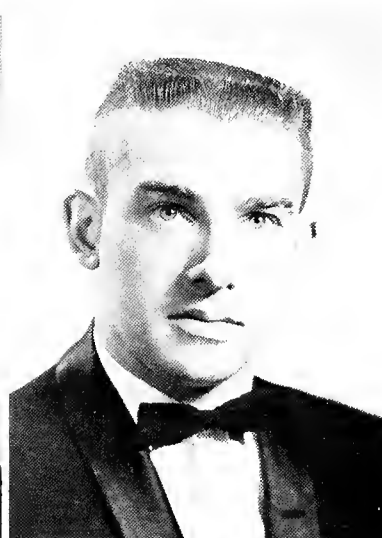

WOODROW S. DELLINGER, JR.
Chemistry B.S.
Red Lion, Pa.



TERRY AUSTIN DeWALD
Music Education B.S.
Schuylkill Haven, Pa.



SYLVIA ANN DILLMAN
Elementary Education B.S.
Janestown, Pa.

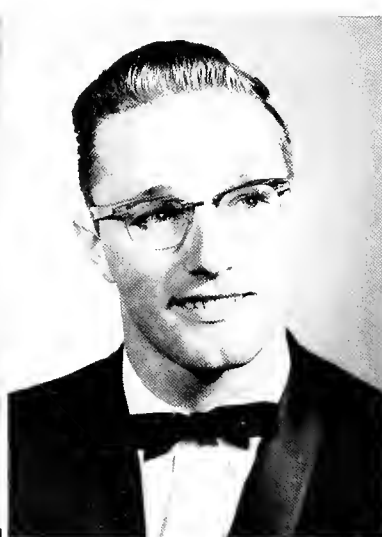

HAROLD DOM
Psychology A.B.
Staystown, Pa.



GEORGIANA DONER
Sociology A.B.
Lancaster, Pa.

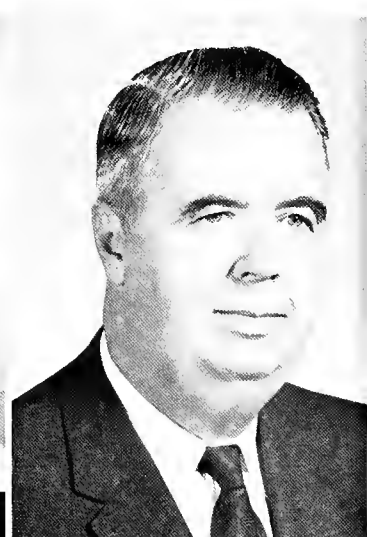

ELMER W. FABER
Sociology A.B.
Annville, Pa.

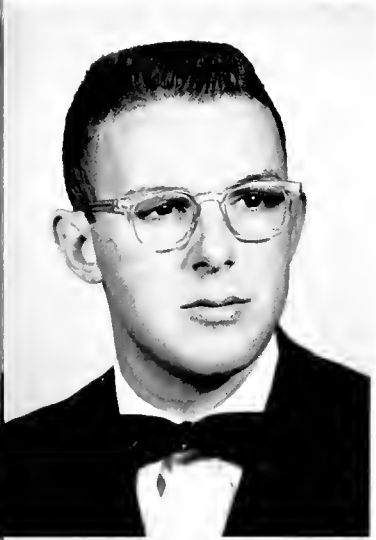

THOMAS LEE DONLEY
History A.B.
Lebanon, Pa.



JAMES R. DRESSEL
Mathematics B.S.
Lebanon, Pa.



DONALD R. DRUMHELLER
Philosophy A.B.
Schuylkill Haven, Pa.

62



CAROL FELTY EARP
Elementary Education B.S.
Lebanon, Pa.



RALPH NORMAN EARP, JR.
Greek-Religion A B
Lebanon, Pa.



GABRIELLE A. ECKENROTH
Physics B.S.
Annville, Pa.

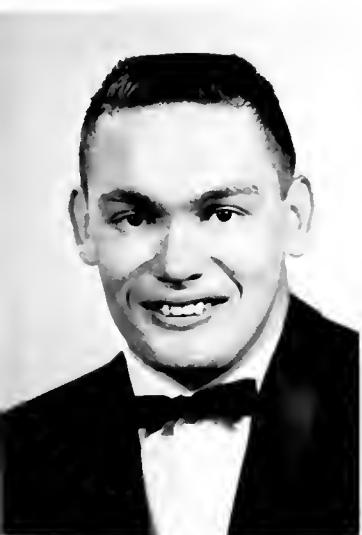

GERALD H. EDRIS
Chemistry B.S.
Lebanon, Pa.



JUDITH KLINE FEATHER
History A B
Lebanon, Pa.



KENNETH R. FEATHER
Chemistry B.S. in Chemistry
Lebanon, Pa.



HIRAM EARL FITZGERALD
Psychology A.B.
Columbia, Pa.

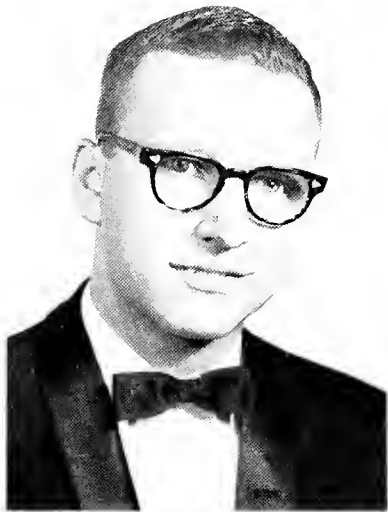

DEAN A. FLINCHBAUGH
Industrial Chemistry B.S. in Chemistry
Dallastown, Pa.



ARTHUR FORSTATER
English A.B.
Philadelphia, Pa.



DAVID H. FORTNA
Biology B.S.
Palmyra, Pa.



HARRY FREDERICK
Music Education B.S.
Annville, Pa.



JOANNE R. FREED
Elementary Education B.S.
Liverpool, Pa.

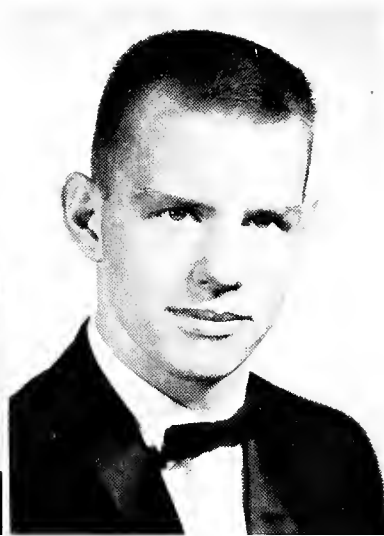

R. MICHAEL GEPHART
Biology A.B.
Carlisle, Pa.

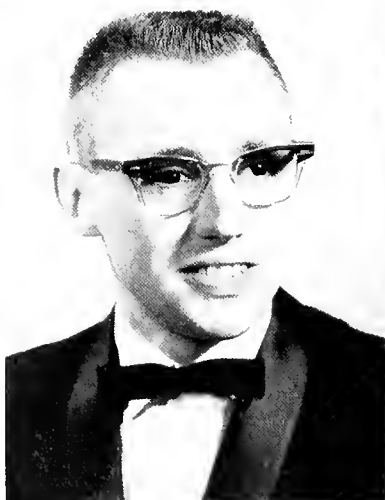

FRANKLIN ROOSEVELT GINGRICH
Religion A.B.
Coppelstown, Pa.

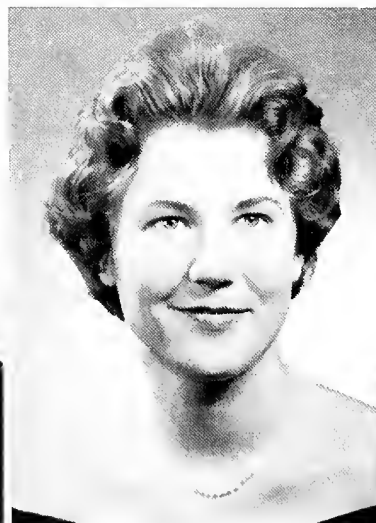

JOAN OLIVIA GLUYAS
Elementary Education B.S.
Collingswood, N.J.

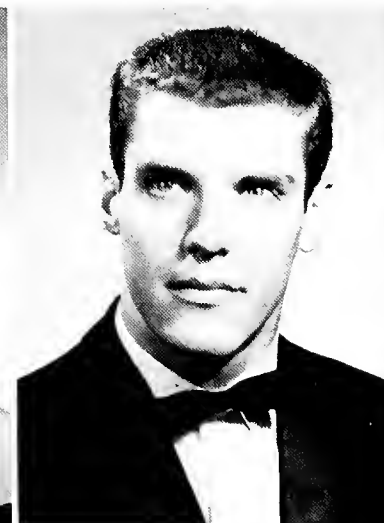

LARRY LEE GODSHALL
History A.B.
Ephrata, Pa.

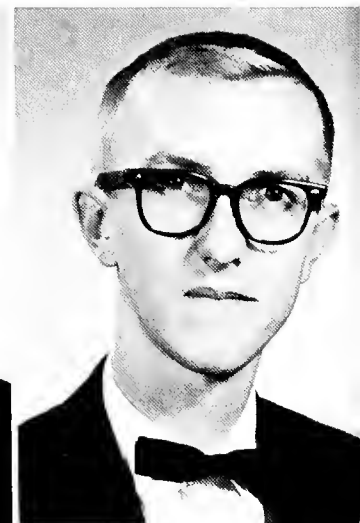

FRANCIS D. GROVE
Chemistry B.S.
Felton, Pa.



ROBERT L. HABIG
Chemistry B.S. in Chemistry
Middletown, Pa.



CLEO HAGAMAN
Medical Technology B.S. in
Medical Technology
Palmyra, Pa.



JANE HICKS
Nursing B.S. in Nursing
Lebanon, Pa.



BRUCE ROBERT HILL
Business Administration B.S.
Lebanon, Pa.



GEORGE JOSEPH HILTNER, III
Greek A.B.
Baltimore, Md.



KAY LUCILLE HOFFER
Music Education B.S.
Lititz, Pa.



JOSEPH R. HOOPER
Chemistry B.S.
New Cumberland, Pa.



YVONNE KAY HUGHES
Medical Technology B.S. in
Medical Technology
Lewisberry, Pa.

1962



DOYLE WATSON IVEY
Mathematics B.S.
Harrisburg, Pa.



REGINA MARIA JUNO
Medical Technology B.S. in
Medical Technology
Bristol, Pa.



RICHARD L. KAHAN
Biology B.S.
Philadelphia, Pa.



JEAN MARIE KAUFFMAN
English A.B.
Landisville, Pa.



BONNIE FIX KELLER
Music Education B.S.
Annville, Pa.



GLORIA A. KISTLER
Music Education B.S.
West Hamburg, Pa.



RICHARD E. KLINEDINST
Music Education B.S.
Annville, Pa.

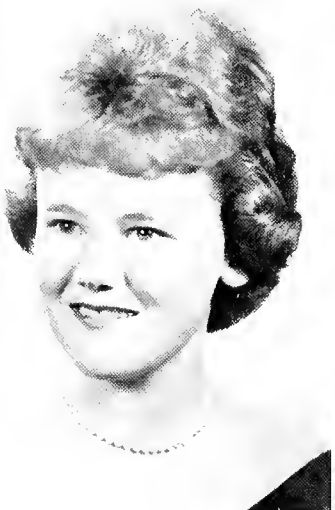

SUZANNE GRACE KLINEDINST
Music Education B.S.
Annville, Pa.

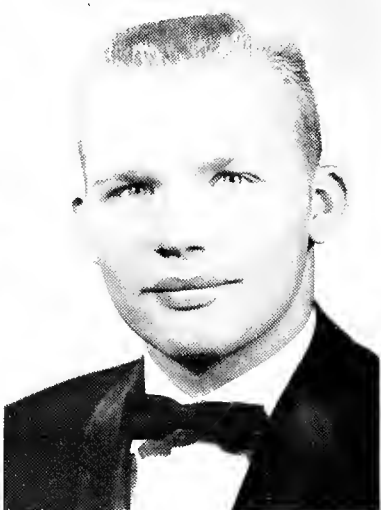

JOHN F. KOBYLARZ
Chemistry B.S.
Passaic, N. J.



DORIS ELAINE KOHL
Music Education B.S.
Irvington, N. J.

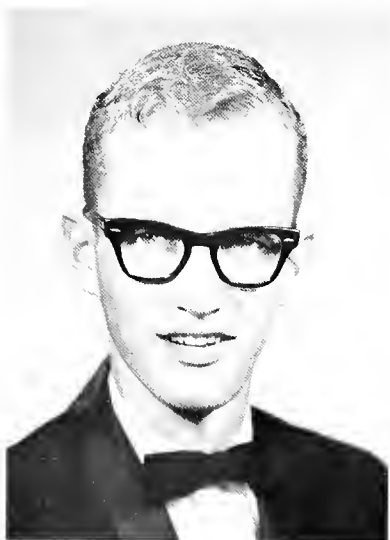

WALTER A. KRUEGER, JR.
Biology A.B.
Bergenfield, N. J.

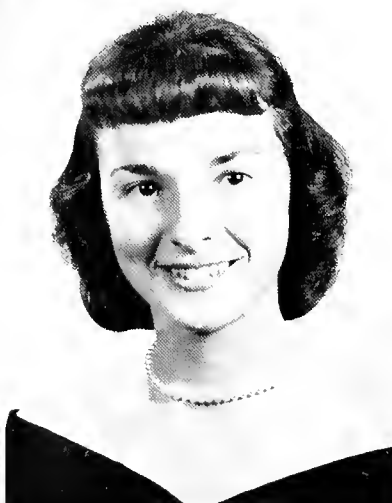

ANNETTE S. KURR
Music Education B.S.
Rabesonia, Pa.



MARY LOUISE LAMKE
English A.B.
Steelton, Pa.

62

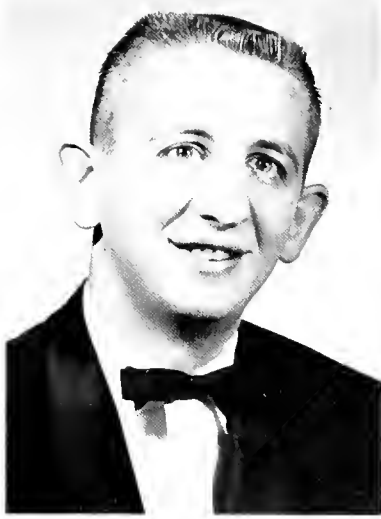

HARRY MARTIN LEHN
Physics B.S.
Harrisburg, Pa.



RAY C. LICHTENWALTER
Music Education B.S.
Palmerton, Pa.



BARRY W. LIGHT
Economics B.S.
Palmyro, Pa.

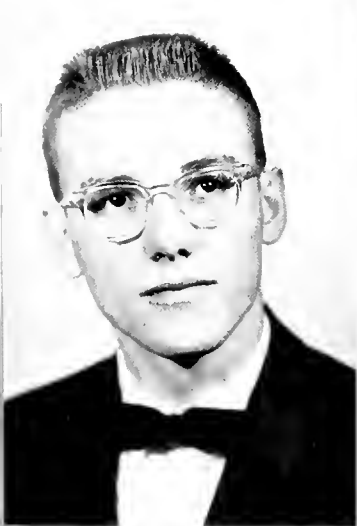

KENNETH K. LIGHT
Chemistry B.S. in Chemistry
Polmyro, Pa.



MARILYN A. LOY
English A.B.
Harrisburg, Pa.



A. HAKIM LYS
Economics B.S.
Jovo, Indonesia



JON E. MARSHALL
Economics B.S.
Chotham, N. J.



JANE E. McCANN
Music Education B.S.
Blockwood, N. J.



BARBARA ANN McCLEAN
Music Education B.S.
Philadelphia, Pa.



LARRY ELDEAN McGRIFF
Music Education B.S.
Arcanum, Ohio



LOIS E. McKINNEY
Elementary Education B.S.
Lebanon, Pa.

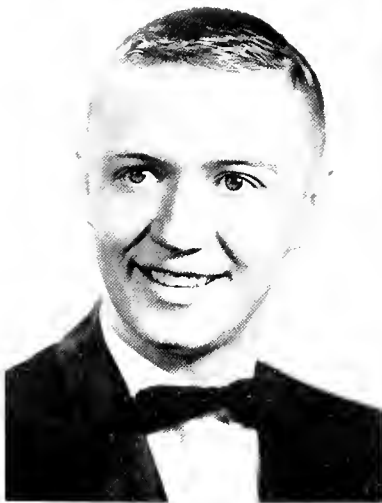

H EUGENE MILLER
Music Education B.S.
Myersville, Md.

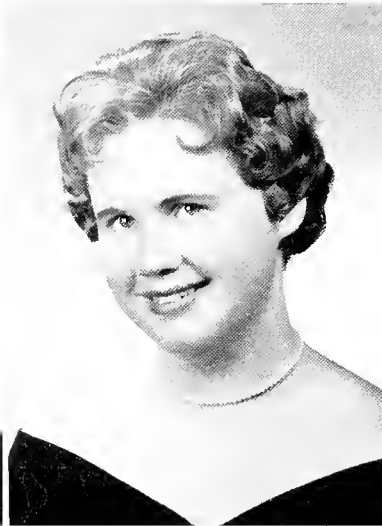

ISOBEL MARY MILLER
Music Education B.S.
Harrisburg, Pa.



MARJORIE JANE MILLER
Music Education B.S.
Phoenixville, Pa.



ELIZABETH ANN MOORE
Music Education B.S.
Havertown, Pa.

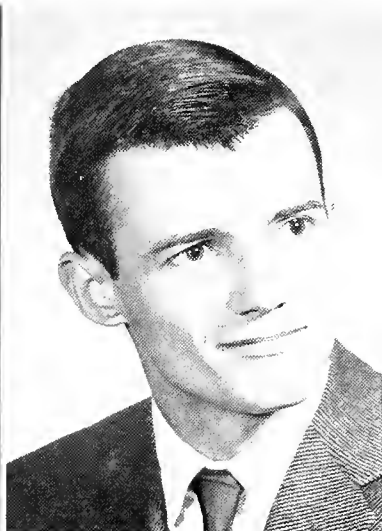

EDGAR G. E. MORGAN
Political Science A.B.
Lebanon, Pa.



NORMA JANE MORRIS
Elementary Education B.S.
Cloyton, N. J.

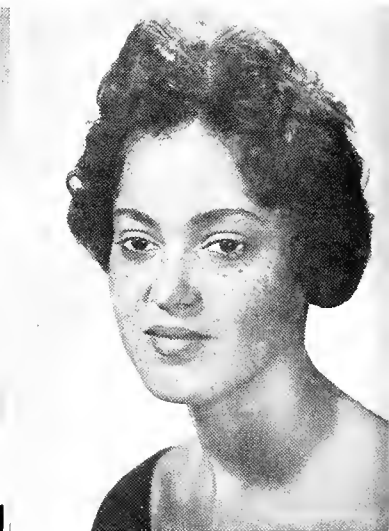

DELORES ANITA MOUNSEY
Medical Technology B.S. in
Medical Technology
Washington, D.C.



H LEE MOYER
History A.B.
Hershey, Pa.

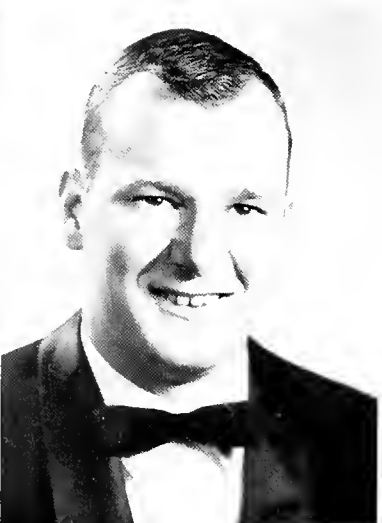

DAVID B. MULHOLLAND
Political Science A.B.
Philadelphia, Pa.



GARY CARL MYERS
Biology B.S.
Yae, Pa.



DENNIS PHILLIPPY
Chemistry B.S.
Hershey, Pa.



ANITA JUNE PINGEL
 Medical Technology B.S. in
 Medical Technology
 Wyamissing, Pa.

CECELIA ANN KEEHN
 Music Education B.S.
 Annville, Pa

NANNETTE RETTIG
 Biology A.B.
 Clark, N.J.

CARLIN RICHARD RHINE
 History A.B.
 Annville, Pa

*Class
 of
 62*



CARL BRUCE RIFE
 Philosophy Religion A.B.
 York, Pa.

MARILYN E RINKER
 English A.B.
 Annville, Pa

WILLIAM R ROHRBACH
 Political Science A.B.
 Harrisburg, Pa.



LARRY RUDY
 Chemistry B.S.
 New Cumberland, Pa.

GAYLE CHRISTINE SCHLEGEL
 Music Education B.S.
 Reading, Pa.

CHARLES R. SEIDEL
 Economics B.S.
 Annville, Pa.



DEANNA JEAN SEILER
Music Education B.S.
Northampton, Po.

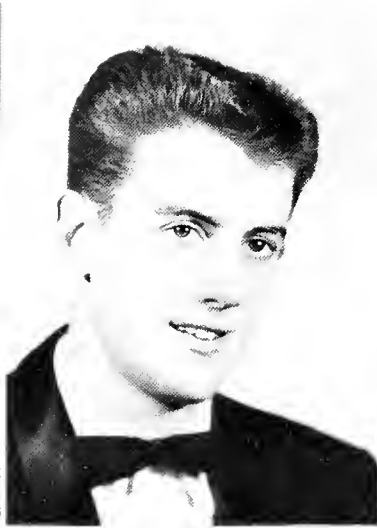

GENE SERGENT
Economics B.S.
Metuchen, N.J.



JOHN K. SEYMOUR
Mathematics A.B.
Philadelphio, Po.



MARYLIN RUTH SHAVER
Elementary Education B.S.
Hooverville, Po.



DANIEL F. SHEARER
Music Education B.S.
Ephrata, Pa.



M. BLAINE SHIRK
Biology A.B.
Paradise, Pa.



PHILIP BROOKS SLATCHER
Psychology A.B.
Hovertown, Pa.



WILLIAM WAYNE SLIKE
Sponish A.B.
Lebonon, Po.



CAROL ANN SMITH
Elementary Education B.S.
Ephrata, Pa.



G. EUGENE STAMBACH
Sociology A.B.
Mt. Wolf, Pa.



KAY LORRAINE STEINER
Sociology A.B.
Lampeter, Po.

1962



AGLAIA STEPHANIS
Biology A.B.
Marietta, Pa.



SANDRA STETLER
Music Education B.S.
Warmleysburg, Pa.



ROBERT STULL
Biology B.S.
Fleetwood, Pa.



VIRGINIA MEA TEMPLETON
Psychology A.B.
Hellertown, Pa.



LEE JACKSON TURNER, JR.
Music Education B.S.
Wilmington, Del.



RUSSELL R. UREY
Chemistry B.S.
Red Lion, Pa.



HENRY F. VAN de WATER
Chemistry B.S.
Malvern, Pa.



JEANNE ELIZABETH VOWLER
Elementary Education B.S.
Upper Darby, Pa.



WILLIAM J. WALKER
Physics B.S.
Annville, Pa.



ROGER NELSON WARD
Biology B.S.
Lafayette Hill, Pa.

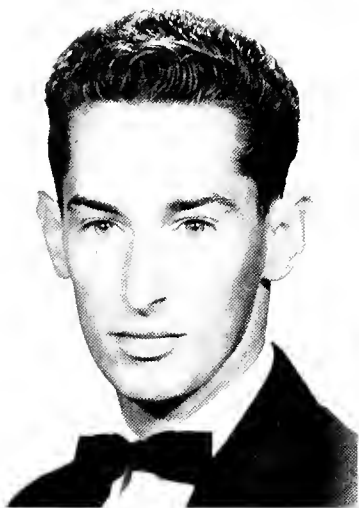

GEORGE M. WEAVER, JR.
Philosophy, Greek A.B.
New Holland, Po.



LINDA JEAN WEBER
English A.B.
New Holland, Po.

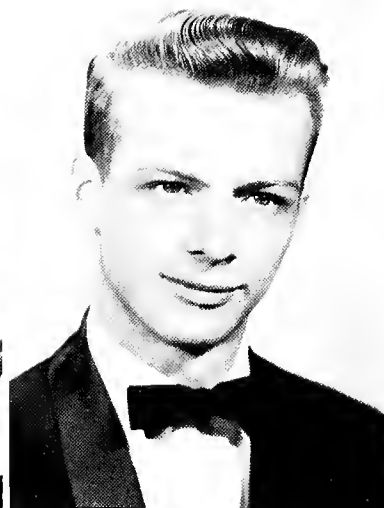

D. RAY WENGER, JR.
Physics B.S.
Annville, Po.



ROSALIE BETTY WIDA
Language Major A.B.
Rexmont, Po.



BONNIE LYNN WILLIAMS
Elementary Education B.S.
Butler, N.J.

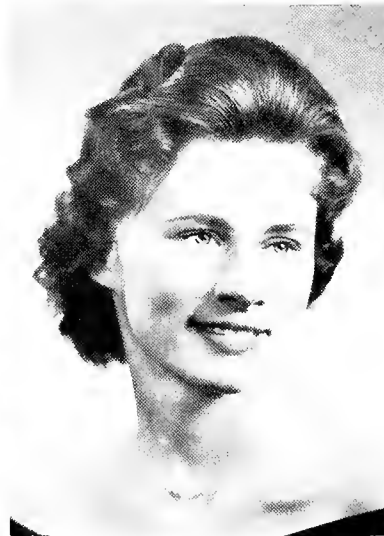

PATSY LARUE WISE
Mathematics A.B.
Middletown, Md.



BARBARA HELEN WOGISCH
Chemistry B.S. in Chemistry
Bergenfield, N.J.



ELLIS W. WOLFE
Economics B.S.
Annville, Pa.



RICHARD T. YINGLING
Chemistry B.S. in Chemistry
Hershey, Pa.

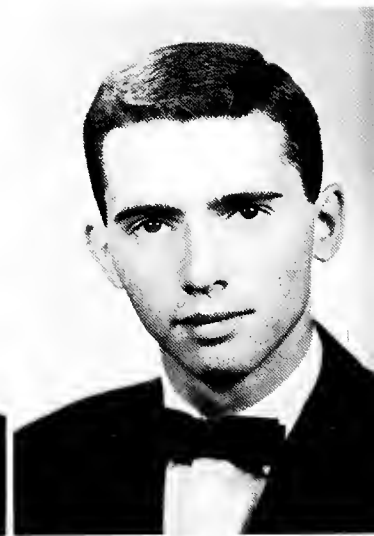

HARRY B. YOST
Biology B.S.
Etters, Po.

SENIORS NOT PICTURED

ROBERT BRILL
Mathematics A.B.
Sugarloaf, Pa.

JOHN DICK
Biology B.S.
Califan, N.J.

JOSEPH FOX
Physics B.S.
Lebanon, Pa.

BARBARA HORST
Nursing B.S. in Nursing
Wyomissing, Pa.

JOSEPH MICHAEL
Physics B.S.
Stewartstown, Pa.

EDWARD MIRMAK
Mathematics B.A.
Lancaster, Pa.

WILLIAM REIGHTER
English A.B.
Harrisburg, Pa.

HARRY VOSHELL
Music B.S.
Wyoming, Del.

DAVID WEEKLEY
English A.B.
Pottstown, Pa.

RUTH WOOD
Nursing B.S. in Nursing
Lebanon, Pa.

JUNE YEAGLEY
Elementary Education B.S.
Mystertown, Pa.

Class of 62



GARY L. ZELLER
Music Education B.S.
Mt. Joy, Pa.



DUNN PAUL ZIMMERMAN
History A.B.
Harrisburg, Pa.



Hi Fitzgerald in psychology, Carl Rife in philosophy and religion, and Bob Brill in mathematics have demonstrated their initiative and capabilities as Senior Student Interns.



Left to Right: George Hiltner, Donna Bressler, Mary Louise Lamke, Carl Rife. Not Pictured: Connie Myers Brown.

PHI ALPHA EPSILON

Phi Alpha Epsilon has adopted its name from the Greek initial letters of the phrase meaning "Love of Learning the Truth." This honor society was founded in 1935 to honor outstanding students. In order to be elected to membership, a student must have achieved a grade-point average of 3.30 or better for at least five semesters. New members, elected by the faculty in the spring of their Senior year, are formally accepted at a banquet held in their honor.

1963's additions to Phi Alpha Epsilon are Donna Bressler, Connie Myers Brown, George Hiltner, Mary Louise Lamke, and Carl Rife. Donna, an English major from Selinsgrove, Pennsylvania, has supplemented her academic record by membership in Kappa Lambda Nu, Wig and Buckle, Student Pennsylvania State Education Association, and **Quittaphilla**. Connie, from Harrisburg, Pennsylvania, holds a B.S. in elementary education. She has been active in Student Pennsylvania State

Education Association, Elementary Education Club, **La Vie Collegienne**, and **Quittaphilla**. George, a pre-ministerial student and philosophy and Greek major from Baltimore, Maryland, and president of Men's Senate, has been active in French Club, White Hats, Delta Tau Chi, **Quittaphilla**, Wig and Buckle, Knights of the Valley, and Alpha Psi Omega. Mary Louise from Steelton, Pennsylvania, holds an internship in the department of her major, English, and presides over Green Blotter and Wig and Buckle besides participating in **La Vie Collegienne**, **Quittaphilla**, and Student Pennsylvania State Education Association. Carl, from York, Pennsylvania, is a philosophy major and an intern in the Philosophy Department. Besides being president of the Student Christian Association, he is active in Delta Tau Chi, Kappa Lambda Sigma, Beta Beta Beta, LV Club, **Quittaphilla**, and Men's Senate.

WHO'S WHO

Fourteen seniors, the maximum number for Lebanon Valley College, were honored by *Who's Who in American Colleges and Universities* by their inclusion in the organization's publication this year. The students were recommended by the faculty and approved by *Who's Who* on the basis of scholarship, extracurricular activities, citizenship in school, and promise of future usefulness. Approximately seven hundred fifty colleges and universities are represented in this directory of distinguished American students. Free placement service and the right to wear the official *Who's Who* key are part of the honor of being selected.

Donald Bacastow, economics and business administration, is president of Pi Gamma Mu, vice president of the Investment Club, and was an intern in business during December and January. Rowland Barnes, economics and business administration, is a member of the football and track teams and is president of the Men's Day Student Congress. Mory Bollman, elementary education, is vice president of Delphian, secretary of RWSGA, president of WAA, and active in Faculty-Student Council, Student Pennsylvania State Education Association, and the Elementary Education Club. Donna Bressler, English and sociology, makes a regular appearance on the Dean's List and is a member of Pi Gamma Mu, Clia, and Phi Alpha

Epsilon. Sylvia Bucher, music education, is president of Mary Green Hall and is active in Concert Choir and Delphian. Hiram Fitzgerald, psychology, was co-captain of the basketball team, a member of the football and track squads, counselor of West Hall, and president of the Psychology Club. George Hiltner, philosophy and Greek, has been class president for four years, an assistant in the Foreign Language Department, and a Knight of the Valley. Jean Kauffman, English and philosophy, is editor of *La Vie Collegienne* and a member of the Green Blatter and of Faculty-Student Council. Mary Louise Lamke, English, is president of Wig and Buckle and Green Blatter Clubs, holder of a straight Dean's List record, and president of Alpha Psi Omega. Barry Light, economics and business administration, is vice president of Pi Gamma Mu, a member of the Men's Day Student Congress, and a past intern in business. Carl Rife, philosophy, was the editor of the 1962 *Quittapahilla* and is president of SCA and vice president of the Senior Class. Kay Steiner, sociology, is the student assistant in the Sociology Department, a member of Pi Gamma Mu, and active in SCA and Delta Tau Chi. Sandra Stetler, music education, is president of Delphian and a member of SAI, Faculty-Student Council, and RWSGA. Patsy Wise, mathematics, is president of RWSGA, a member of Delphian, and was associate editor of the 1962 *Quittapahilla*.

Left to Right, **STANDING:** Sylvia Bucher, Patricia Wise, Mary Bollman, Sandra Stetler, Kay Steiner, Donna Bressler, Jean Kauffman, Mary Louise Lamke. **SEATED:** Rowland Barnes, George Hiltner, Carl Rife, Hiram Fitzgerald



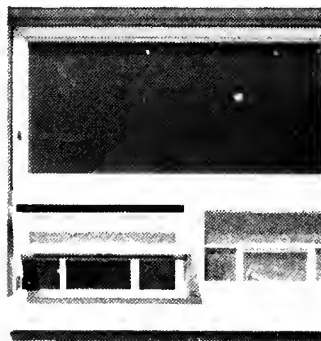
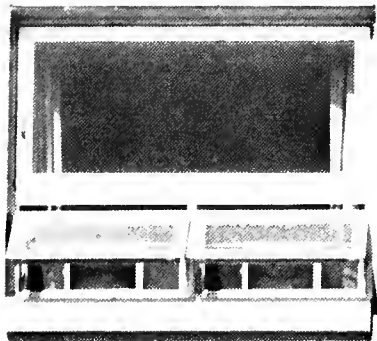

Mary Capp Green Hall



Left to right: Bob Andreozi, president; Jerry Bowman, vice-president; Lindo Breeze, secretary; Jim Coshion, treasurer.

JUNIORS

Under the direction of Bob Andreozi, president, the Junior Class contributed to the 61-62 campus social calendar by sponsoring an informal fall dance, the annual spring Junior Prom, and a Powder Puff football game. The latter, originally planned as a class project, met with success which warranted its continuation as an annual event. In regard to the prom, however, the class voted not to continue the practice, initiated by last year's juniors, of providing music for the affair by a big-name

band

The class of 1963 was saddened by the death of one of its members, John Zola, who died as a result of an injury sustained in one of Valley's football games.

Officers for the class in addition to President Andreozi are Gerald Bowman, vice-president; Linda Breeze, secretary; Jim Coshion, treasurer; and Greg Stanson, class representative on the Student-Faculty Council.



MR. AND MISS LVC

'63 honors Leann Grebe and Kenneth Girard for exemplifying all-around L.V. College students through loyal participation in a variety of college activities.

Leann, especially outstanding for her work in SCA and **Quittie**, has also attained a high level of academic achievement at Valley. She represents the Junior Class in R.W.S.G.A. and is an active member of Clia.

Ken shows his leadership ability by serving as president of Faculty-Student Council. He is an active member of the Knights, represents his class in Men's Senate, and holds membership on the varsity basketball team.

Ken and Leann have indeed earned the title of Mr. and Miss L.V.C.



MR. AND MISS ATHLETE

For three years the fine sportsmanship and athletic abilities of Vance Stauffer and Patricia Shonk have sparked our Blue and White teams. The Junior Class, recognizing their valuable contributions in this area, have elected Pat and Vance Mr. and Miss Athlete of 1961-62.

Pat's record is filled with many basketball and hockey games, supplemented by a variety of intramural competitions. She

rounds off her athletic activities with active membership in the Women's Athletic Association.

Vance has shown outstanding performance as tackle on our football team, has given L.V.C. many wrestling honors in the heavyweight division, and holds active membership in L-Club.

Our hats off to you, Vance and Pat!



MR. AND MISS QUITTIE

Poise, courtesy, friendliness, and attractiveness were the bases on which the Junior Class selected fellow-class members Patricia Bayer and Jahn Yajko as Mr. and Miss Quittie of 1963. These pleasing personality traits also distinguish the members of Patty and Jahn's court: Linda Breeze, Nancy Dutro, Millie

Evans, Dalores Kancar, Kristine Kreider, and Jo-Ann Whitman. Not only do these juniors exemplify outstanding social characteristics but they also display leadership and academic ability on campus. '63 expresses its heartiest congratulations to Pat and John and the six members of their court.



Kristine Kreider



Linda Breeze



Dolores Koncar



Jo-Ann Whitmon



Millie Evons



Nancy Dutro

OUTSTANDING STUDENTS



Bob Andreozi

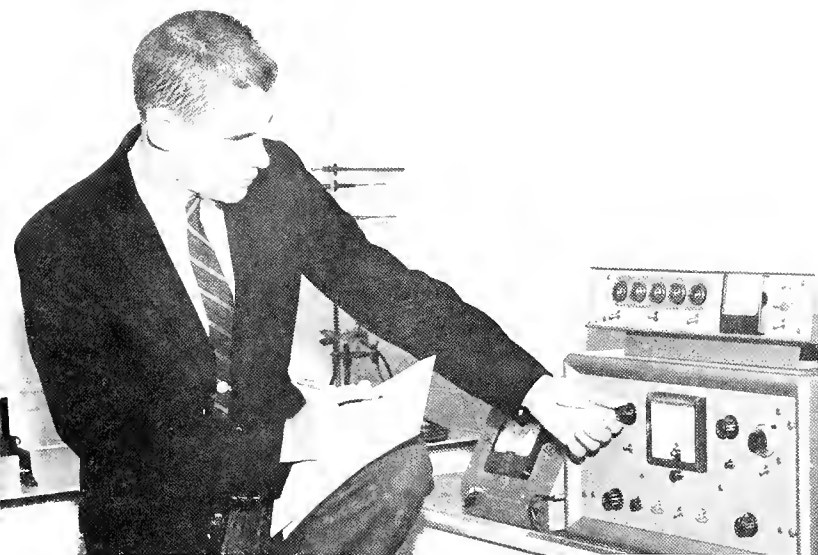

Poul Young



Tom Bolsbough

Among the highest honors that a student can attain in the Junior year is selection as one of the ten most outstanding students of the class. Chosen on the basis of creditable academic achievement, noteworthy service to class and campus, leadership throughout the college community, well-rounded personality, and character of high moral quality, these ten reflect in their achievements the entire range of campus activities.

Joyce demonstrated versatility in Green Blotter and varsity sports endeavors; Mary Lu, Chorlotte, and Sue utilized their creative English ability in *La Vie* and *Quitte*; Judy was active in Childhood Education Club and Delphian. Bob showed his leadership qualities as Junior Class president, Tom as vice-president. Bruce achieved recognition as recipient of both mathematics and chemistry awards, Greg as an active member of the Political Science and Debating Clubs, and Paul as a leader in SCA and Knights.

These achievements, supplemented by high academic records, indicate the preparedness of these students to be judged "most outstanding" by future associates as well as by their classmates of '63.



Joy Dixon



Sue Smith



Mary Lu Haines



Judy Snowberger



Charlotte Hemperly



Greg Stanson



Bruce Lidston

Class of
1963

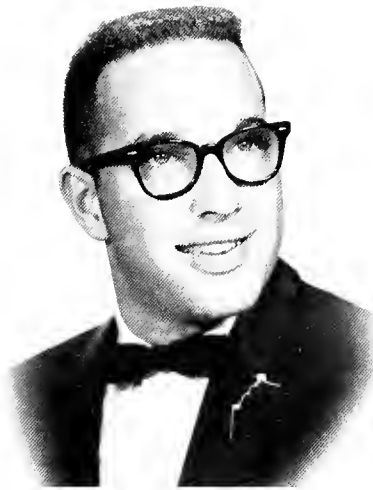

H WILLIAM ACKER
Economics B.S.
Intercourse, Pa

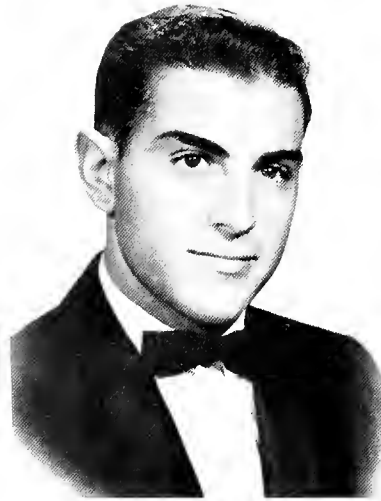

ROBERT J. ANDREOZZI
Pre-Medical B.S.
Lebanon, Pa.



BARBARA H. BAILES
Sociology A.B.
South Plainfield, N.J.

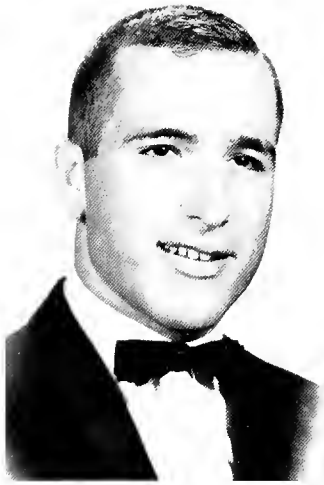

G THOMAS BALSBAUGH
Pre-Medical B.S.
Steelton, Pa.



WINIFRED E. BARNHART
Music Education B.S.
Greencastle, Pa.



KATHLEEN BAUERNFELD
Elementary Education B.S.
Glen Rock, N.J.



KENNETH C. BECK
Biology B.S.
Baldwin, N.Y.

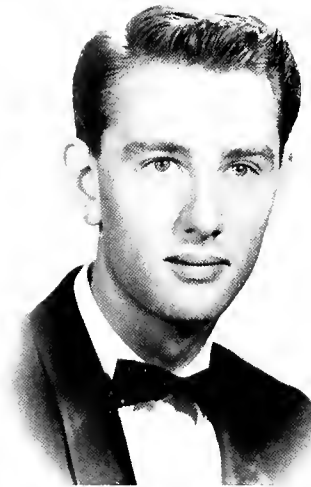

THOMAS C. BENDER
Biology B.S.
Lebanon, Pa.

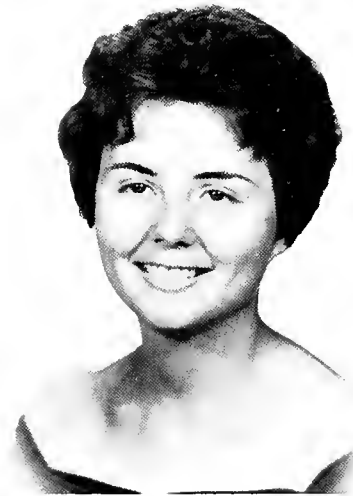

OLIVE ANN BINNER
History A.B.
Easton, Pa.



BARRY V. BISHOP
Chemistry B.S.
Elizabethtown, Pa.



MARGARET S. BLOMQUIST
Elementary Education B.S.
Fort Washington, Pa.



BARBARA ANN BONGART
Music Education B.S.
Columbia, Pa.

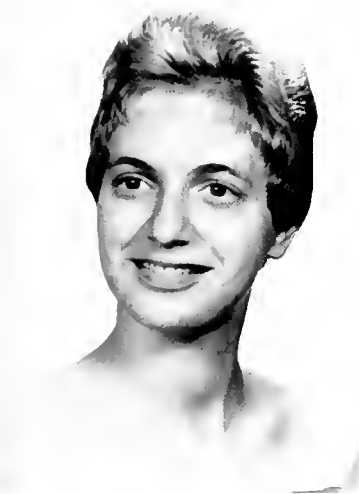

JONNIE E. BOOK
Nursing B.S. in Nursing
Mechanicsburg, Pa.

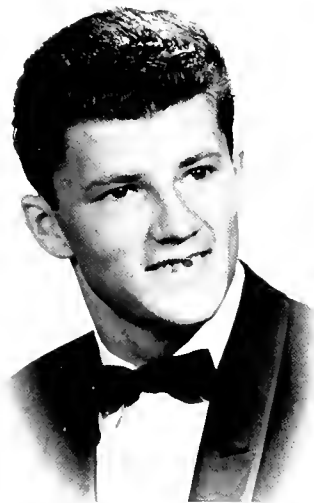

GERALD LEE BOWMAN
Physics A.B.
Cleona, Pa.



PATTY RAE BOYER
Elementary Education B.S.
Allentown, Pa.



JAMES L. BOYLE, JR
Mathematics B.S.
Tamaqua, Pa.



LINDA M. BREEZE
History A.B.
Sugarloaf, Pa.



JAMES E. BROMMER
Chemistry A.B.
Pine Grove, Pa.



There's room for all in Vickroy Hall!



SHIRLEY ANNE BROWN
Music Education B.S.
North Wales, Pa.

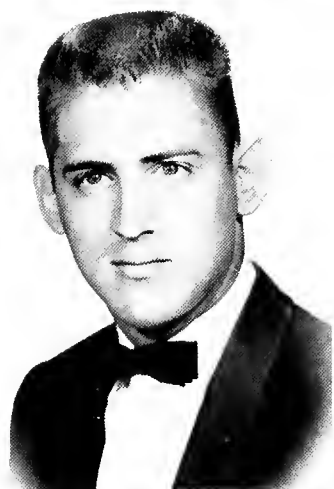

GERALD E. BROWNAWELL
Mathematics A.B.
Dillsburg, Pa.



GAIL M. BULL
English A.B.
Hamburg, N.Y.

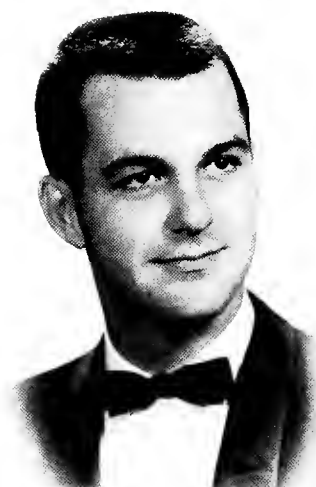

JAMES H. CASHION, JR.
Business Administration B.S.
Rahway, N.J.

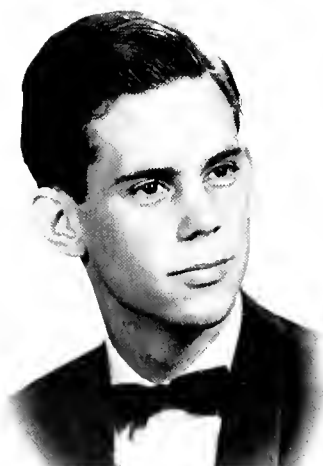

PHILIP H. CASTOR
Philosophy A.B.
Sheridan, Pa.

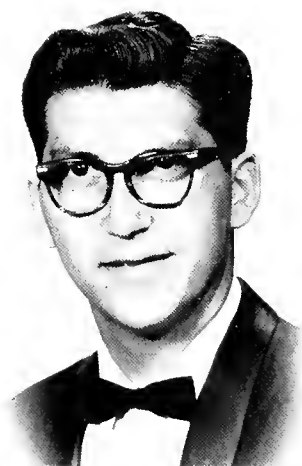

MICHAEL W. CHABITNOY
Music Education B.S.
Lebanon, Pa.



CAROL ANN CLEMENS
Music Education B.S.
Lancaster, Pa.

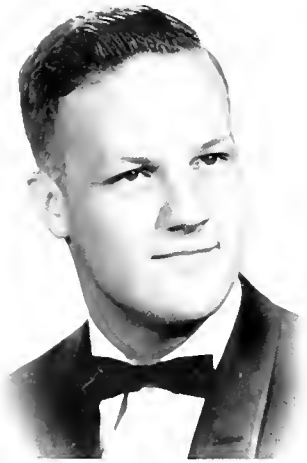

JAMES D. CORBETT
Philosophy, Religion A B.
Lancaster, Pa.



RONALD C. CORSON
Economics and Business
Administration B.S.
Absecon, N.J.



JUDITH BARBARA COY
English A B
Lititz, Pa.



R. FRED CRIDER, JR.
Philosophy, Religion A.B.
Chambersburg, Pa.



JAMES W. DAVIS
Mathematics A B
Anville, Pa.



PATRICIA H. DERBYSHIRE
Elementary Education B.S.
Huntingdon Valley, Pa.

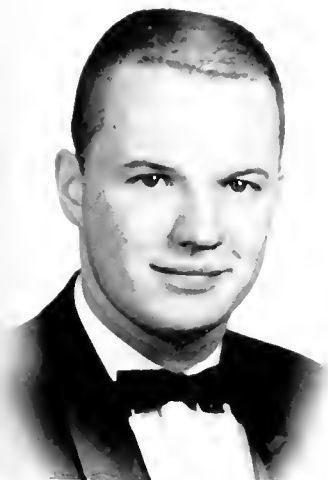

JOHN P. DETWILER
Political Science A B.
Lebanon, Pa.



JAMES P. DEVINE
Physics B.S.
Anville, Pa.

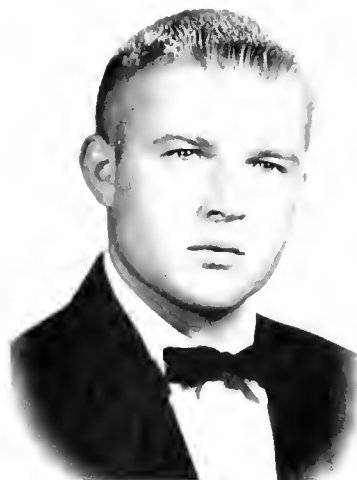

ADAM DIEBUS
Economics B.S.
Anville, Pa.

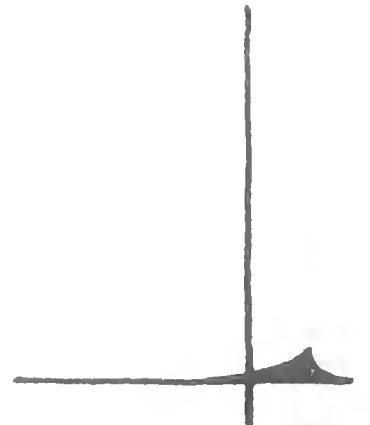

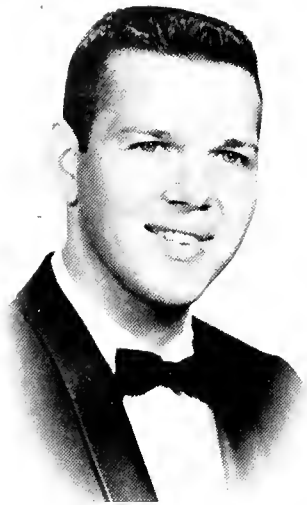

WILLIAM A. DISSINGER
Spanish A.B.
Lebanon, Pa.



JOYCE W. DIXON
English A.B.
Red Lion, Pa.

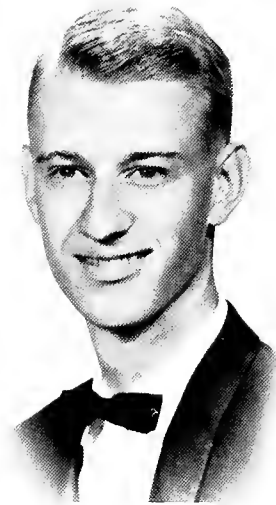

BRUCE A. DOCHERTY
Music Education B.S.
Somerville, N.J.



ALYCE SHOWERS DUGAN
Medical Technology B.S. in
Medical Technology
Harrisburg, Pa.



NANCY LEE DUTRO
Elementary Education B.S.
Harrisburg, Pa.



RONALD J. EARHART
Physics, Chemistry A.B.
Lancaster, Pa.



DIANE ELAINE EHRHART
English A.B.
Palmyra, Pa.

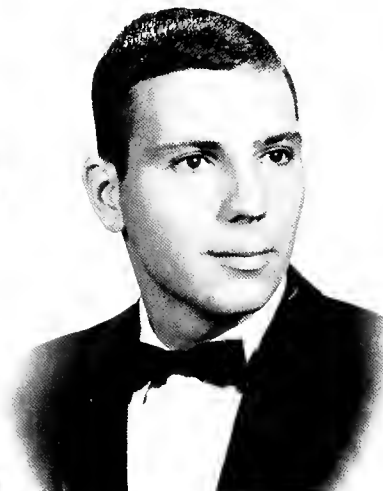

WAYNE FREDERICH EICHEL
Chemistry B.S. in Chemistry
Rockaway, N.J.



BRENDA M. ERDMAN
Music Education B.S.
Dunellen, N.J.



MILDRED A. EVANS
Music Education B.S.
Richmond, Pa.

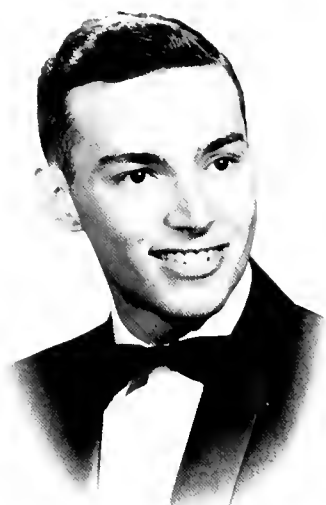

RICHARD GLENN FELTY
Philosophy, Greek A.B.
Carlisle, Pa.

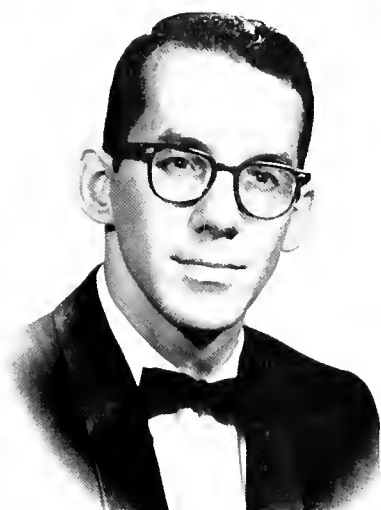

WILLIAM W. FOCHT
History A.B.
Lebanon, Pa.

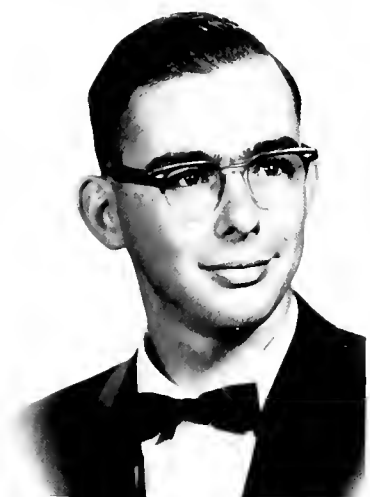
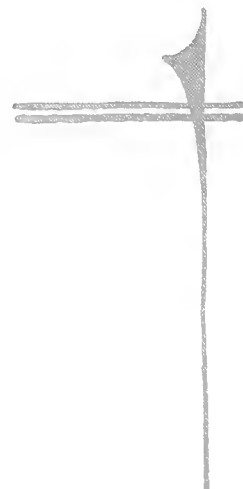

RAYMOND E. FOLEY
Music Education B.S.
Langhorne, Pa.



ARBELYN ADELE FOX
Medical Technology B.S. in
Medical Technology
Lebanon, Pa.



M. CONSTANCE FULLERTON
Elementary Education B.S.
Myerstown, Pa.

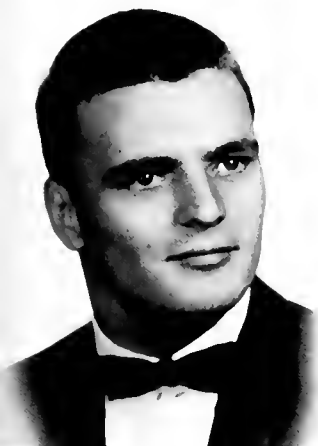

WILLIAM A. GARRETT
Political Science A.B.
Lebanon, Pa.



L. ROBERT GERBERICH
Elementary Education B.S.
Janestown, Pa.

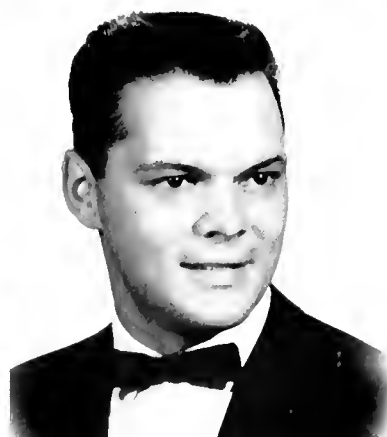

KENNETH ROBERT GIRARD
Pre-Dental B.S.
Pitman, N.J.

Class
of '63

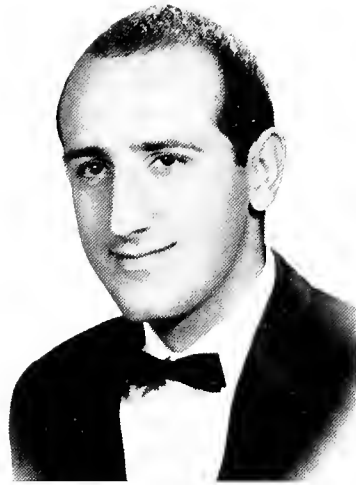

QUIRINO GONCALVES
Political Science A.B.
Elizabeth, N.J.



BRENDA LEE GRAHAM
English A.B.
Red Lion, Pa.

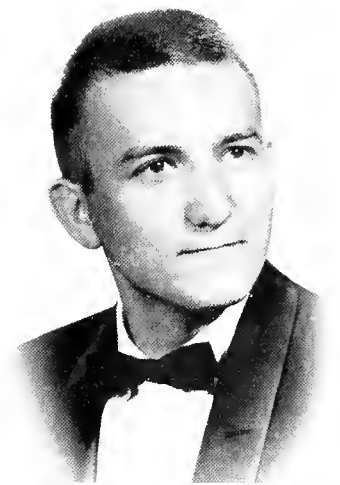

ROBERT ALEXANDER GRAY
Biology B.S.
Lebanon, Pa.



LEANN R GREBE
Elementary Education B.S.
Pottstown, Pa

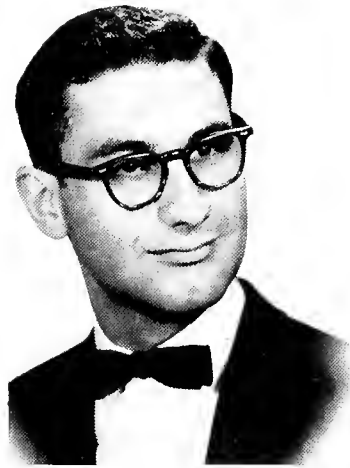

ALLEN CURTIS GREEN
Mathematics A.B.
Lehighton, Pa



JEANNE L. GROSSI
Biology B.S.
Medio, Pa.



ANN ROMAYNE GROVE
Spanish A.B.
York, Pa.

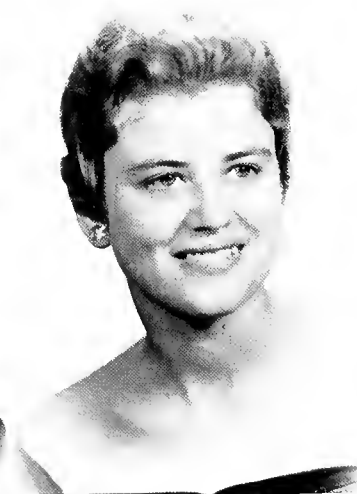

MARY LU HAINES
English A.B.
Upper Dorby, Pa.



CAROLYN YVONNE HAKE
Medical Technology B.S. in
Medical Technology
Red Lion, Pa.

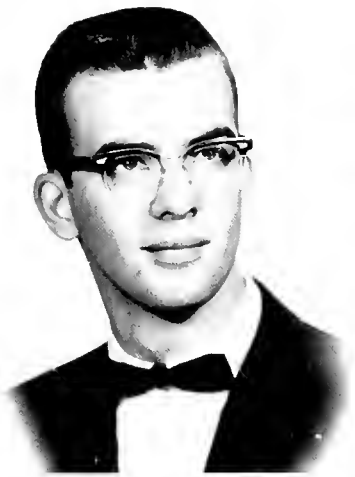

ROBERT S. HAMILTON
Chemistry B.S. in Chemistry
Pitman, N.J.



RONALD C. HARING
Biology B.S.
Rockville Centre, N.Y.



MERRILL A. HASSINGER
Greek Religion A B
Halifax, Pa.



ALLEN M. HAVEN
Biology B.S.
Fair Lawn, N.J.

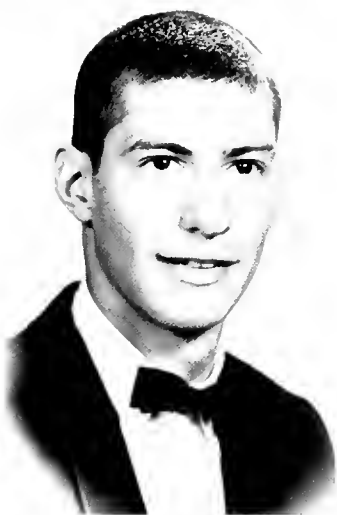

MARK C. HAVEN
Political Science A.B.
Fair Lawn, N.J.



A. RICHARD HEBERLY
Psychology A B
York, Pa.

TAP — A — KEG — A



CHARLOTTE ANN HEMPERLY
English A.B.
Oak Ridge, Tenn.



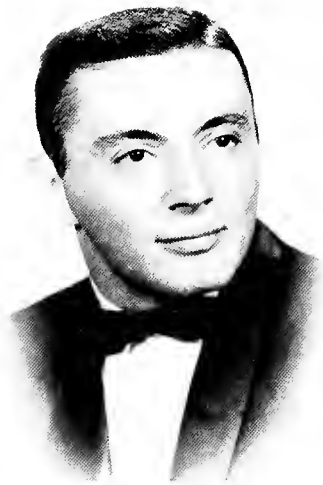

JAMES F. HOGAN
Chemistry B.S. in Chemistry
Westbury, N.Y.

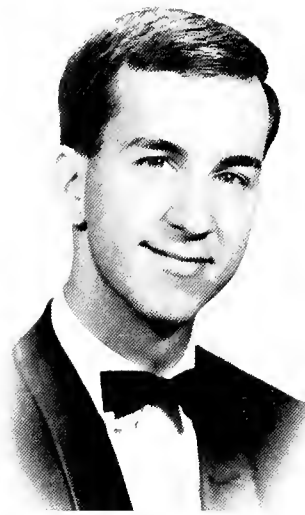

THOMAS J. HOLMES
Philosophy A.B.
Lebanon, Pa.



SHIRLEY J. HUBER
Music Education B.S.
Lancaster, Pa.

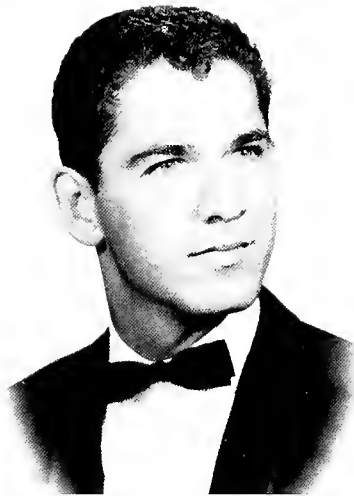

G. THOMAS KEEHN
Music Education B.S.
Anville, Pa.



M. SUE KELLY
Elementary Education B.S.
Chambersburg, Pa.



SANDRA LEE KELLY
Music Education B.S.
Jonestown, Pa.

63

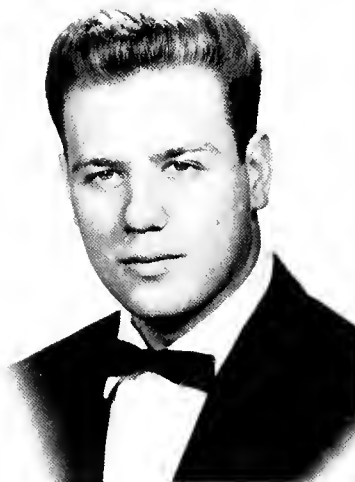

THOMAS JOHN KNAPP
Psychology A.B.
Anville, Pa.



DOLORES CATHERINE KONCAR
English A.B.
Steelton, Pa.



SUZANNE KRAUSS
Biology B.S.
Upper Darby, Pa.



JAY KREIDER
B.S. in Chemistry
Lancaster Pa.



KRISTINE LOUISE KREIDER
Elementary Education B.S.
Lancaster, Pa.



RALPH R. KREISER
B.S. in Chemistry
Lebanon, Pa.



SALLY LANE
Elementary Education B.S.
New Paltz, N.Y.



ITALO LAPIOLI
Mathematics A.B.
Tucupida, Venezuela



ROBERT A. LEE
Political Science, A.B.
Garfield, N.J.



RALPH L. LEHMAN, III
Music Education B.S.
Elizabethville, Pa.



BRENDA ANNE LIDDLE
Elementary Education B.S.
Havertown, Pa.



BRUCE M. LIDSTON
Pre-Medical, B.S.
Old Tappan, N.J.



What else but milk at Lebanon Valley College?

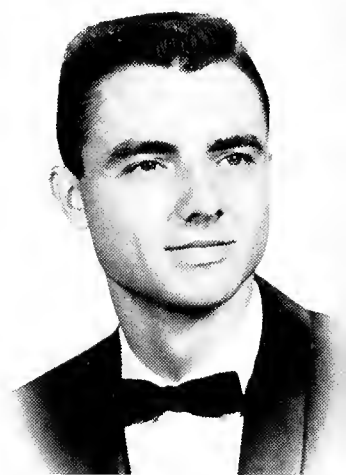

JOHN A. LUKENS
Economics B.S.
Woodstown, N.J.



VERNON C. LYTER, JR.
Physics A.B.
Harrisburg, Pa.



CAROLYN REBECCA MAGEE
Mathematics A.B.
Front Royal, Va.

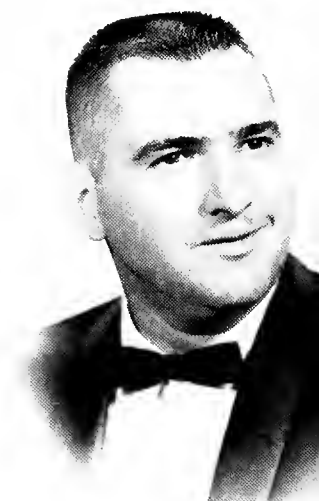

THOMAS E. MANN
Music Education B.S.
Annville, Pa.



SARAH LYNN MARSHALL
English A.B.
Bradford, Pa.



VIRGINIA YELTON McCAULEY
History A.B.
Annville, Pa.

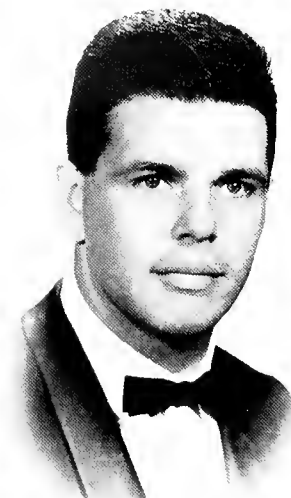

ELLIS W. McCracken, JR.
Political Science A.B.
Linden, N.J.



LYNNE FRANCES McWILLIAMS
English A.B.
Pitman, N.J.

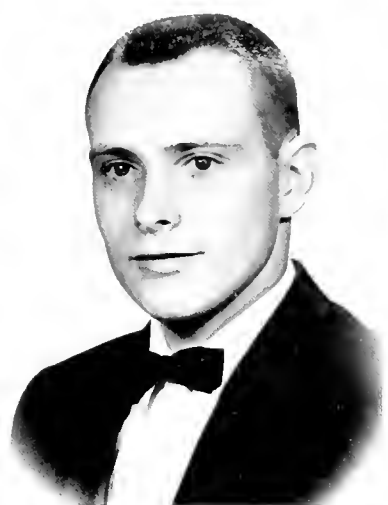

HERMAN J. MEYER
Philosophy-Religion A.B.
Dobbs Ferry, N.Y.



SUSAN SMITH MILLER
Psychology A.B.
Anville, Po.



BYRON NEAL MOCK
Physics A.B.
Schaefferstown, Po.



LAWRENCE R. MOSS, JR.
Economics B.S.
Pitman, N.J.



NANCY HELENE NAPIER
English A.B.
Westfield, N.J.



JUDITH ANN NEWTON
Music Education B.S.
Pennsauken, N.J.



JUDITH IRENE NICHOLS
Elementary Education B.S.
Great Notch, N.J.



FRANCES S. NIEDZIALEK
Psychology A.B.
East Paterson, N.J.

1963



BARBARA ALYCE OLSON
B.S. in Nursing
Mechanicsburg, Pa.

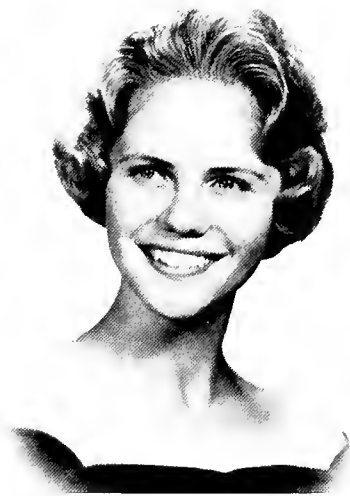

FRANCES MILDRED PAGE
Music Education B.S.
Mechanicsburg, Pa.

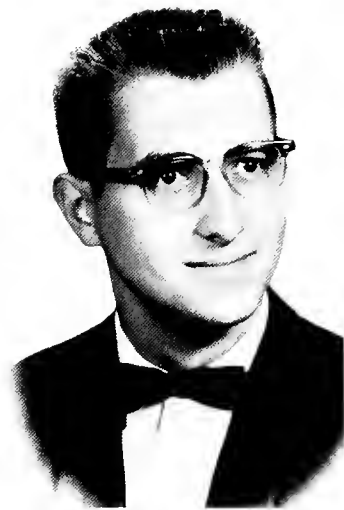

GLEN E. PEIFFER
Music Education B.S.
Lebanon, Pa.

Class of
1963



BETTY ANN PERKINS
Music Education B.S.
Wilmington, Del.



ERIC L. PETERS
Political Science, A.B.
York, Pa.

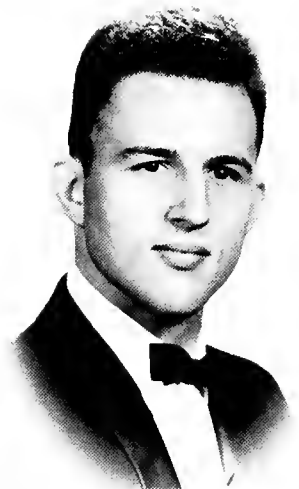

DAVID WAYNE PIERCE
Psychology A.B.
Ephrata, Pa.



GEORGE R. PLITNIK
Physics B.S.
Leonarda, N.J.



RONALD JAMES POORMAN
Music Education B.S.
Palmyra, Pa.

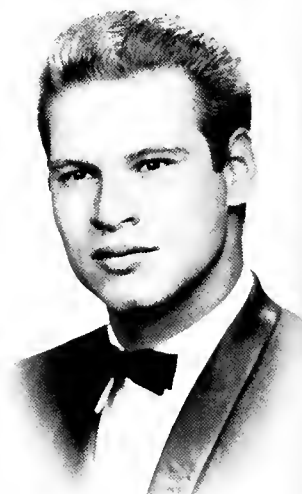

FRED PORRINO
B.S. in Chemistry
Fort Lee, N.J.



THOMAS RICHARD PREVITE
Economics & Business B.S.
Lebanon, Pa.

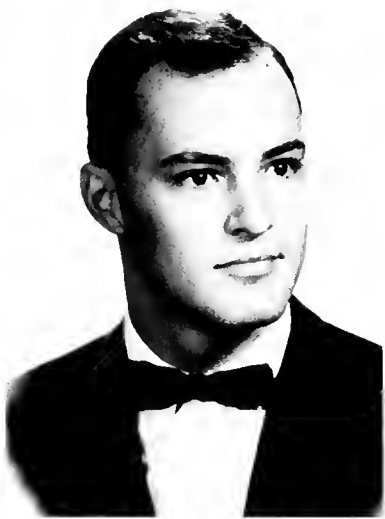

DAVID RABENOLD
B.S. in Chemistry
Fullerton, Pa.



JAMES NELSON RICE
Economics B.S.
Berwyn, Pa.



JOY DIXON RICE
Elementary Education B.S.
Mountainside, N.J.



RICHARD STEVEN ROCAP
Music Education B.S.
Bridgeton, N.J.



C. EDWARD ROGERS JR.
Economics B.S.
Harrisburg, Pa.



RICHARD H. ROTZ
Music Education B.S.
McCannellsburg, Pa.



PRISCILLA M. SCHARADIN
Spanish A.B.
Cleona, Pa.



DENNIS R. SCHNADER
Music Education B.S.
Reamstown, Pa.

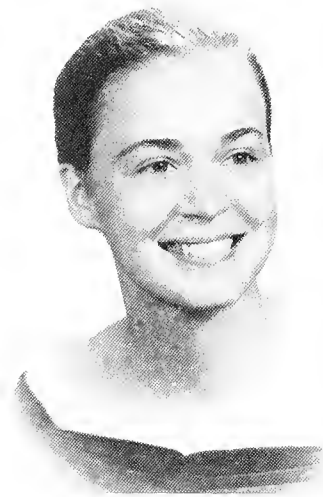

SARA KATE SCHREIBER
Elementary Education B.S.
Lebanon, Pa.

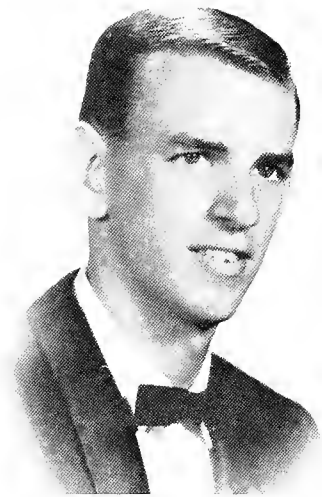

ROBERT JAMES SCOTT
Economics B.S.
Woodhaven, N.Y.

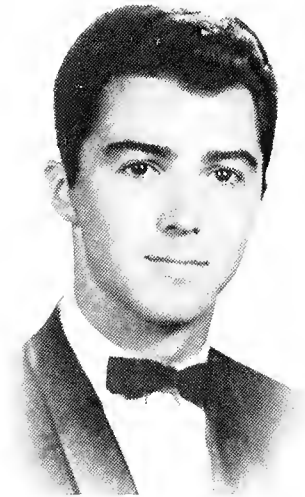

WILLIAM A. SHEEHY
Political Science A.B.
Oradell, N.J.

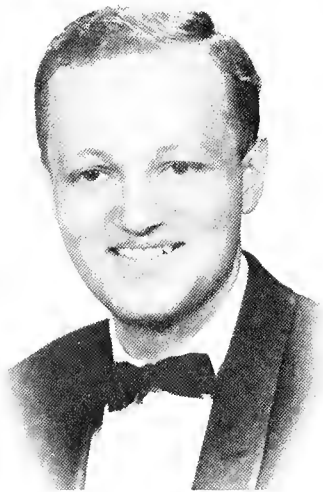

DAVID JOHN SHENK
Spanish A.B.
Myerstawn, Pa.

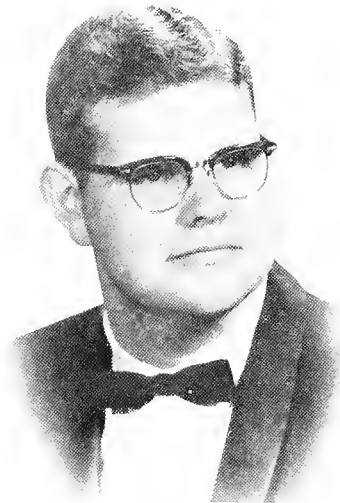

WILLIAM A. SHERMAN
German A.B.
Lebanon, Pa.

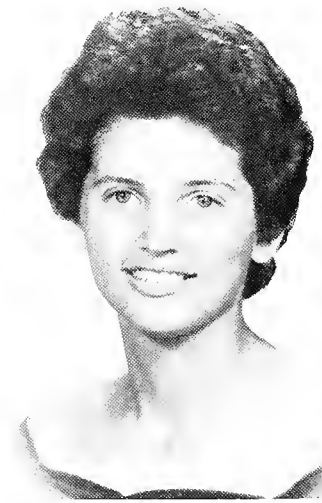

PATRICIA SHONK
Music Education B.S.
Manheim, Pa.

63

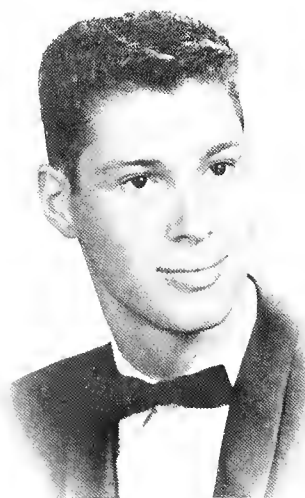

ROBERT RONALD SHOPE
Economics B.S.
Camp Hill, Pa.

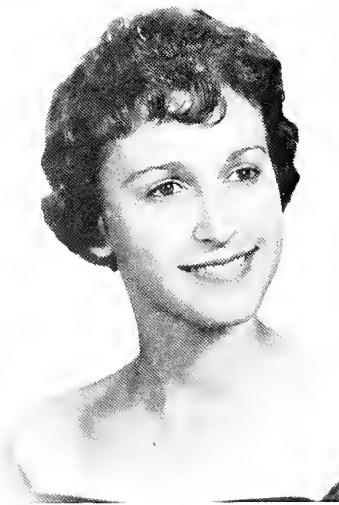

KATHRYN SABINA SKEWIS
Music Education B.S.
Schaefferstown, Pa.

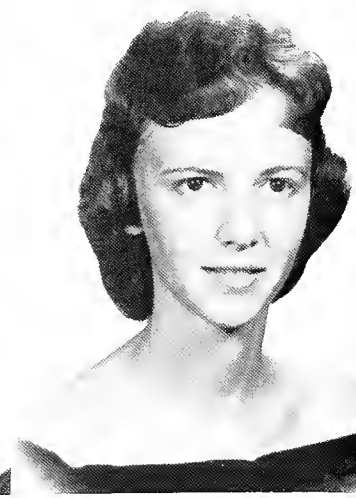

BARBARA ANN SMITH
Music Education B.S.
Lebanon, Pa.



PATRICIA SUE SMITH
English A.B.
York, Pa.



JUDITH ANN SNOWBERGER
Elementary Education B.S.
York, Pa.



GARY KENNETH SPENGLER
Music Education B.S.
Strausstown, Pa.

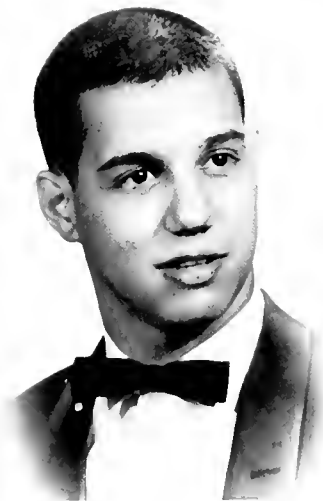

GREGORY G. STANSON
Political Science A.B.
Pottstown, Pa.

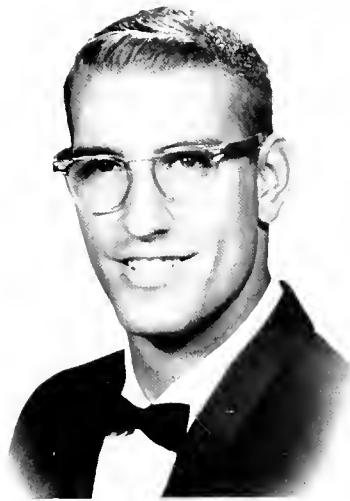

VANCE R. STOUFFER, JR.
Chemistry B.S.
New Cumberland, Pa.



JUNE STRINGER
Music Education B.S.
Wilmington, Del.



MERTIE KATHLEEN SWARTZ
Elementary Education B.S.
Hershey, Pa.

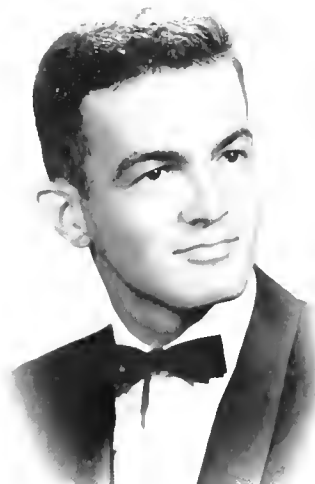

DENNIS W. SWEIGART
Music Education B.S.
Reinholds, Pa.



JANET ELIZABETH TAYLOR
Music Education B.S.
Wilmington, Del.



FORD S. THOMPSON, JR.
Political Science A.B.
Wilmington, Del.

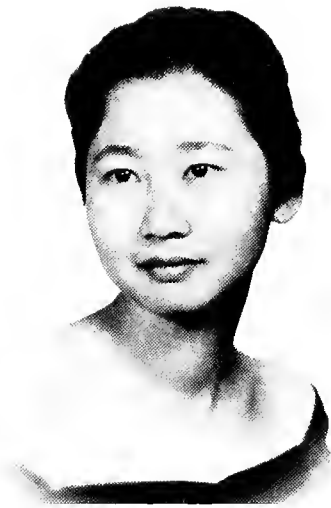

MAGDALENE M. L. TJHIN
Psychology A.B.
Sumatra, Indonesia

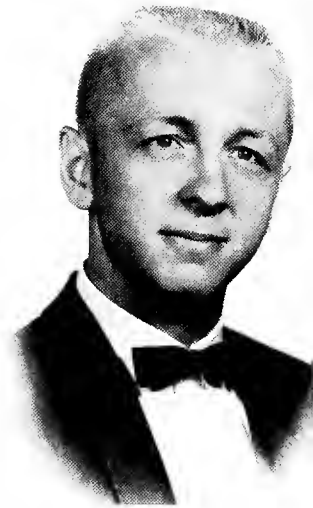

DOUGLAS KENNETH TROUTMAN
Music Education B.S.
Harrisburg, Pa.



REBECCA ANN UNGER
Music Education B.S.
Lebanon, Pa.



ELIZABETH W. VAN DE WATER
English A.B.
Malvern, Pa.



NANCY LEE WARNER
Sociology A.B.
Rockville Centre, N.Y.

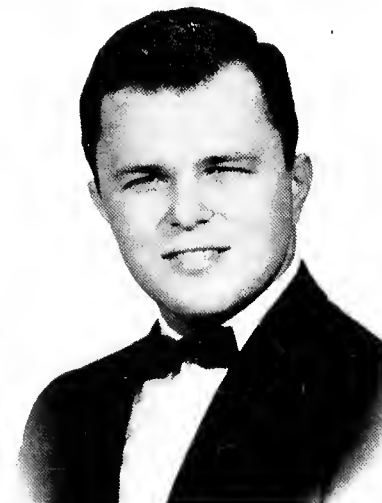

GARY R. WASSON
Economics B.S.
Tamaqua, Pa.

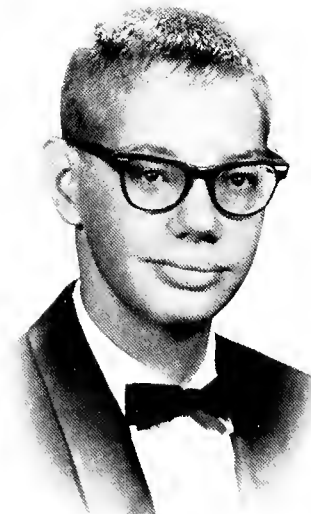

JOHN RILEY WEAVER
Biology B.S.
Annville, Pa.



MARGARET ANNE WEINERT
Elementary Education B.S.
Havertown, Pa.



HARRY E. WELCH
Political Science A.B.
Harrisburg, Pa.



DONNA L. WERTZ
B.S. in Nursing
Christiana, Pa.



MARK H. WERTZ
Political Science A.B.
Abington, Pa.



JOANN RUTH WHITMAN
Elementary Education B.S.
Lebanon, Pa.



LAWRENCE W. WITTLE
Biology B.S.
Florin, Pa.



JOHN A. WOLFE
Physics B.S.
Myerstawn, Pa.



PHILIP B. WOLF
Business Administration B.S.
New Cumberland, Pa.



GARY L. WOLFGANG
Pre-Medical B.S.
Palmyra, Pa.



JOHN A. YAJKO
Economics & Business Administration B.S.
Leechburg, Pa.

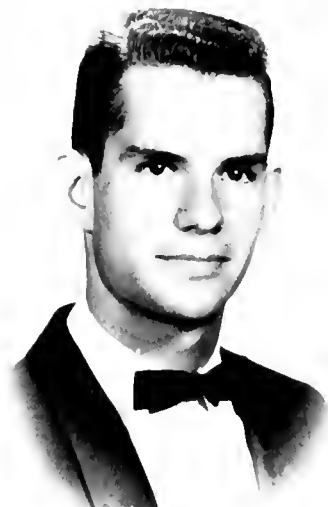

PAUL ROBERT YOUNG
Pre-Engineer A.B.
Camp Hill, Pa.



Vickroy Hall



Left to Right. Judy Tanno, secretary, Ken Whisler, president; Ken Lee, treasurer; Marvin Hendrix, Faculty-Student representative; Harry Kehler, vice president.

SOPHOMORES

Last year's Fresh, returning to campus in September as upperclassmen, spent the first few weeks here savoring their advanced status as they watched members of the Class of '65 undergo initiation by the White Hats. At the same time, they took on the new responsibilities which come in the sophomore year: increased participation in extra-curricular activities, advanced studies in classroom and laboratory, particular duties as members of the Class of 1964. During the first week of school, class members held their first meeting, re-electing

last year's officers and forming committees for their first dance, the "Bonfire Bounce." Preceding the dance on Friday night was a combined bonfire and pep rally, also sponsored by the Sophs, which spurred the Flying Dutchmen to their first victory in a championship season. Following the dance on Saturday night was a hayride. During second semester, with initiation rites in the past, '64 and '65 joined in sponsorship of the traditional Freshman-Sophomore Dance.



ROW 1: M. Colgan, L. Bell, N. Dahringer, J. Cassel, L. Beckner, C. Derk, C. Deichert, S. Beltz, E. Black, R. Blauvelt. ROW 2: S. Deiner, J. Baker, B. Williams, S. Rouse, B. Robinson, E. Sabaka, S. Weimer. ROW 3: E. Conrad, C. Deitzel, R. Corroll, J. Clark. ROW 4: H. Smith, R. Beistline,

B. Burkett, J. Cramer, J. Bitner, W. Altland, J. Beck, D. Burns, J. Dunn. ROW 5: L. Stein, F. Eiler, K. Anderson, L. Arnold, G. Sader, G. Castrischer, T. Bansall, C. Burkhardt, B. Alban.



ROW 1: B. Speicher, P. Zimmerman, L. Stoudt, N. Wagner, C. Tipton. ROW 2: E. Vastine, J. Tanna, S. Schreiber. ROW 3: R. Greim, K. Resch, B. Shupp, L. Schlegel. ROW 4: D. Walker, R. Schmerker, K. Whisler. ROW 5: T. Schwalm, W. Stump. ROW 6: G. Stack, J. Yast, C. Schwalm, L. Spancake, W. Selcher.

64



ROW 1: J. Keiper, D. Evans, L. Ensminger, S. Leonard, C. Klack, H. Haskell, L. Gatchel, C. Jiminez, C. Knarr, C. Laskey. ROW 2: D. Ingle, P. Janes, S. Hock, J. Lied, L. Lewis, P. Hallett, S. Gerhart, J. Johnston. ROW 3: J. Huey, D. Hively, R. Kresge, B. Lewis, L. Ledebur, D. Kaufman, T. Kent,

K. Harst, D. Gibe. ROW 4: H. Bessel, B. Lidle, H. Kehler, M. Lenker, F. Eppley, J. Earley, G. Kersetter, M. Houck. ROW 5: K. Lee, C. Ebersole, L. Garnet, J. Goidos, D. Shaw. ROW 6: K. Homan, J. Etter, W. Hinkle, J. Green, L. Funk, D. Grave, W. Hamsher, T. Humphreys, M. Hendrix.

LVC



ROW 1: J. Ruhl, E. Naylor, P. McDyer, F. Meng. ROW 2: H. Pisle, E. Orchard, E. Miller, D. Mallory. ROW 3: R. Maare, C. Martin, W. Newcamer, J. Spaanhour. ROW 4: C. Miller, E. Spahr, C. Sayers. ROW 5: R. Orndorf, W. Monical, W. MacMillan.



Keister Hall

FRESHMEN

That the Class of '65 will be remembered as a symbol of unity is the goal of the Freshmen of 1961-62. Like its ninety-five predecessors, '65 probably differed little more than those first Frosh of 1866. They were excited at the prospect of college, needed the guidance and friendship of faculty and upperclassmen, had much maturity to achieve, sought — in addition to degrees and job opportunities — to know the truth. Yet in other ways the members of this class were different, aside from their modern customs and appliances: As

members of an anxious age they sought the fraternity of a united class; they realized that underlying the alienations threatening the future lay lasting ties of friendship and unity.

After a vigorous election campaign, '65 laid the groundwork for the achievement of its projected goals — to strengthen the weak spots in L.V.'s social calendar, to bolster class and college spirit, and to nurture devotion within the Class of 1965 and toward its alma mater.



Left to Right: Malcolm Lozin, president; Dorothy Hudson, secretary; J. Lindon Hickerson, treasurer; Stephen Roberts, vice president

65



ROW 1: D. Nelson, M. Olmsted, D. Hudson, S. Laubach, F. Mazzilli, C. Miller, V. Metz, M. Earley. ROW 2: D. Richter, D. Orefice, F. Niblo, K. Mellinger, L. Plequette, C. Moore, K. Mundis. ROW 3: D. Tamlinson, S. Roberts, E. Ruth, G. Masher, G. MacGregor, E. Nagle, G. Maritz. ROW 4: R. Lucas, R. Mariner, D. Janes, D. Martin, N. Dick, R. Pawling, B. English. ROW 5: T. Smith, R. London, W. Foss, W. Oris, A. Horst, T. Herr, C. Miller, D. Muller. ROW 6: H. Peachey, P. Kahlhaas, W. Smith, E. Nawatarski D. Thompson.

ROW 1: S. Clase, J. Brown, N. Bintliff, C. Conly, J. Bogart, M. Beard, C. Aldridge, J. Barckley, J. Bowman, C. Battcher, D. Baker, N. Dice, R. Carlson. ROW 2: M. Alleman, B. Alley J. Dugan, V. Bergey, D. Cole, C. Carpenter, V. Dilkes, B. Benner, C. Duncan, B. Batsan, W. DiGiacamo, V. Caprio, J.

Code. ROW 3: H. Derk, T. Devlin, A. Balastar, W. Berry, W. Alsted, J. Althouse, T. Crisman, A. Cohen, M. Bottomley, R. Achenbach, T. Bowers, M. Cochran.





LVC

ROW 1: E. Stoner, B. Shiffer, S. Slocum, M. Walsh, M. Van Horn, L. Royohn.
 ROW 2: B. Weirich, S. Rouscher, J. Seregely, L. Slonaker, D. Steward, B.
 Walker, H. Roos. ROW 3: J. Scott, C. Zechman, N. Shroyer, N. Woolston, A.
 Wahler, J. Shellhammer. ROW 4: H. Wockerman, J. Klinedinst, B. Reichard, H.
 Wadruuff, D. Schmid, P. Stonillo, D. Sousser. ROW 5: G. Smith, A. Yocum, T.
 Weaver, A. Taylor, W. Scovell, P. Strunk. ROW 6: D. Mills, B. Lutz, J. Rutter, B.
 Zink, C. Savidge. ROW 7: H. Witmer, R. Zweitzig, R. Stone.

ROW 1: D. Kimball, K. Laudermilch, D. Kriebel, B. Hudgins, A. Frye, J.
 Klingler, R. Jahns, K. Fontenoy, M. Lentz, L. Foster, J. Farro, D. Lindenmuth,
 M. Gottschalk, A. Hortenstine, V. Jenkins, M. Horbaugh, G. Hallich. ROW 2:
 M. Jones, J. Hennessy, M. Kondrat, E. Loper, B. Lorenz, S. Leonard, L.
 Gardner, K. Lutz, C. Leitner, J. Lingerman, W. Luce, M. Lazin, L. Gordon,

C. Gessner, D. Enterline, G. Grimm, R. Gregory, J. Hall, L. Huntzberry.
 ROW 3: H. Jones, D. Leigh, W. Hillman, D. Keim, E. Krill, J. Lantz, B.
 Hughes, W. Koch, G. Kline, D. Gouger, L. Hickerson, J. Hunley, W.
 Grove, M. Grivsky, W. Felty, R. Lau, G. Greider.



THE



CONSERVE

DEPARTMENT OF MUSIC

Although the emphasis in Music Education is of a professional nature with teaching as the ultimate goal, the department endeavors through private instruction to develop the individual's solo performance to its highest potential.

The department's contribution to the cultural life of the campus reached a new high during the current school year. In addition to the annual faculty recitals and concerts by the instrumental and vocal organizations, twenty-three student recitals were programmed. The versatile talents of the Senior Class contributed fourteen solo appearances. The three lower classes were equally well represented in a commendable demonstration of their developing talents.

Such achievement is indicative of a growing student acceptance of responsibility, the development of leadership, and a positive attitude toward self-improvement. These qualities, coupled with the ever-increasing evidence of improved intelligence and talent among new students, predict a bright future for "Music at Valley."

ROBERT W. SMITH



The dorm president . . . Art thou on SAI pledge?

BOB RHINE



TOM KEEHN



RALPH LEHMAN



Dr. Miller's favorites



On tour . . .



What happened to my mattress?

Shirley Huber



Millie! Wake up!





ROW 1, Left to Right. Daris Kahl, Elizabeth Moore, Annette Kurr, Sandi Stefler, Janet Taylor ROW 2: Judy Newton, Patricia Shank, Emily Bawman,

Patricia Davis. ROW 3: Cece Reed Keehn, Margaret Zimmerman, Penny Hallett, Winefred Barnhart, Betty Perkins, Shirley Brown.

SIGMA ALPHA IOTA

Sigma Alpha Iota, a national music sorority for women, is the largest professional sorority of its kind in the United States. Here at Lebanon Valley the Delta Alpha Chapter was chartered on May 20, 1961. At that time the group included Miss Pickwell, advisor; Mrs. Kurtz, faculty member; and eighteen student charter members. As their first Patroness, the girls chose Mrs. Ruth Bender.

Annette Kurr, Delta Alpha's first president, led the group in many and varied activities throughout the year. Last summer the girls triggered a successful year by selling address labels in order to begin 1961-62 with a treasury "in the black." The Executive Committee returned to campus two days early and between dips at nearby swimming spots held informal meetings to formulate plans for the coming year. Added efforts at money-making included selling chocolate bars and boxed candies.

Since Chapter membership had dropped to fourteen girls after 1961 graduation, ΣAI sponsored a September rush party at Hershey Park. From a number of interested girls who shared in the fun of the doggie roast, five received formal pledge invitations. After enduring a lengthy period of pledging, passing pledge exams, and giving a musical for the

chapter, these five girls were formally initiated on the evening of November 16, 1961. Also in November Delta Alpha was privileged to entertain its Province President, Mrs. Helen May. Included in the activities then were a tea and musical held in Carnegie Lounge in celebration of Sigma Alpha Iota's Incorporation Day.

Sigma Alpha Iota has worked closely with its brother organization, Sinfonia. On October 13, 1961, the ΣAI girls gave a reception for their brothers in Carnegie Lounge following the Sinfonia Jazz Concert. In December came the jointly-sponsored Music Department Dinner-Dance. There some fifty couples enjoyed a full-course turkey dinner, blended their voices in singing Christmas Carols, and danced to the music of Don Trastle's Band. Recently the fraternal organizations again combined their talents to present the All-American Concert.

Second-semester pledging activities began with a rush party at Mrs. Bender's home; and the spring pledges, including a few freshmen, were formally initiated on April 9, 1962. The Delta Alpha Chapter of ΣAI is looking forward, with the addition of these initiates, to a second successful year.

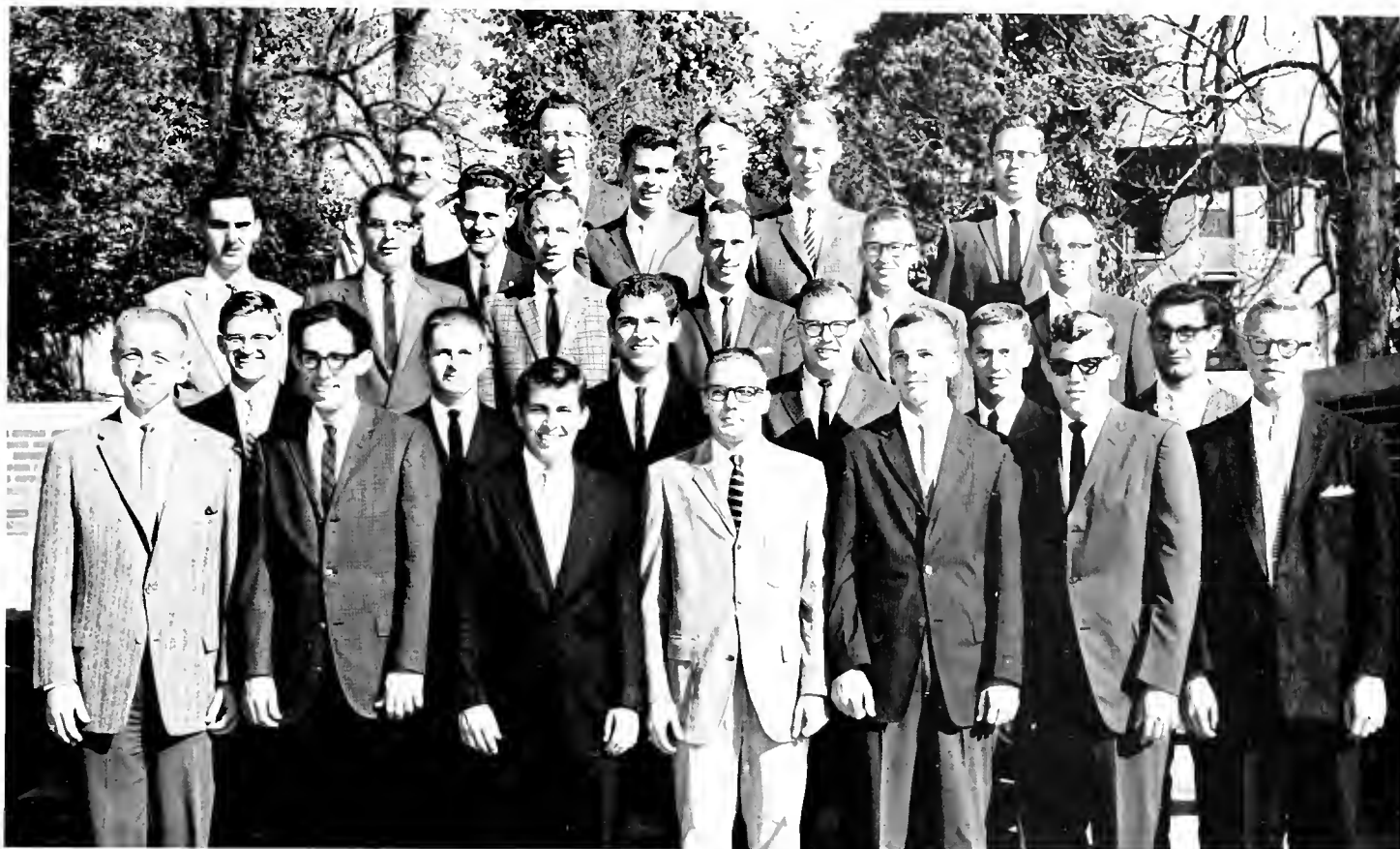

ROW 1, Left to Right: D. Troutman, R. Racap, T. DeWald, G. Zeller, R. Lehman, G. Spengler, H. Frederick. ROW 2: K. Anderson, J. Dunn, T. Keehn, R. Lichtenwalter, J. Turner, A. Green. ROW 3: J. Homan, T.

Schwalm, L. McGriff, R. Poorman, R. Rotz, R. Schmerker. ROW 4: J. Hutchcroft, D. Shearer, B. Dacherty, B. Monical. ROW 5: R. Smith, F. Stachow, R. Rovers.

PHI MU ALPHA

Phi Mu Alpha Sinfonia, a national professional music fraternity, fasters as its main ideal the desire to advance appreciation of music in America while developing mutual welfare and brotherhood among music students. Certainly Lebanon Valley's year-old Iota Chapter upheld these national standards in the activities which it undertook this year.

With application for membership open to men interested in music and meeting minimum standards of musical performance and academic achievement, Sinfonia holds pledge periods during both semesters to enable both upperclassmen and freshmen to join the group. Lasting approximately two weeks, the pledge period consists of an informal initiation filled with humorous incidents such as scrubbing the steps of the Conservatory with toothbrushes and a formal initiation of a more serious nature.

Opening Sinfonia's events in the fall was a jazz concert, an annual affair sponsored for the first time this year by Sinfonia and conducted by Sinfonian Harry Vashell. Using transcriptions and arrangements by Sinfonia members Ron Poorman, Richard Ratz, Kenneth Anderson, and Tom Schwalm, the sixteen-piece band played selections ranging from progressive tunes to dance-style numbers with a male quartet

adding variety. After a successful presentation on campus, the band then traveled to local high schools and colleges to perform.

"Pigskin Previews" during football season and a pep band for basketball games were Phi Mu Alpha's contributions toward enthusiasm in the sports program. Early in January came the second annual Minstrel Show with end-men Terry DeWald, Ray Lichtenwalter, Ralph Lehman, and Tom Keehn telling the jokes while Richard Racap acted as interlocutor. All the fraternity brothers contributed much time and effort to this production which featured the Dixieland Band, Sinfonia Minstrel Chorus, and special solo acts. Culminating the efforts of Sinfonia for the year was the All-American Concert given in coordination with Sigma Alpha Iota, its sister fraternity. Presented with a mixed chorus and soloists, the concert included only works of American composers.

To Sinfonians the outstanding occurrence of the 1961-62 year was Sinfonia's winning of the Charles E. Lutton Memorial Award given annually to the most outstanding chapter of Phi Mu Alpha in its province. The award of this honor took place at the Province Workshop held at Carnegie Institute of Technology with the officers of the Iota Kappa Chapter in attendance.

**THE
CONCERT
CHOIR**

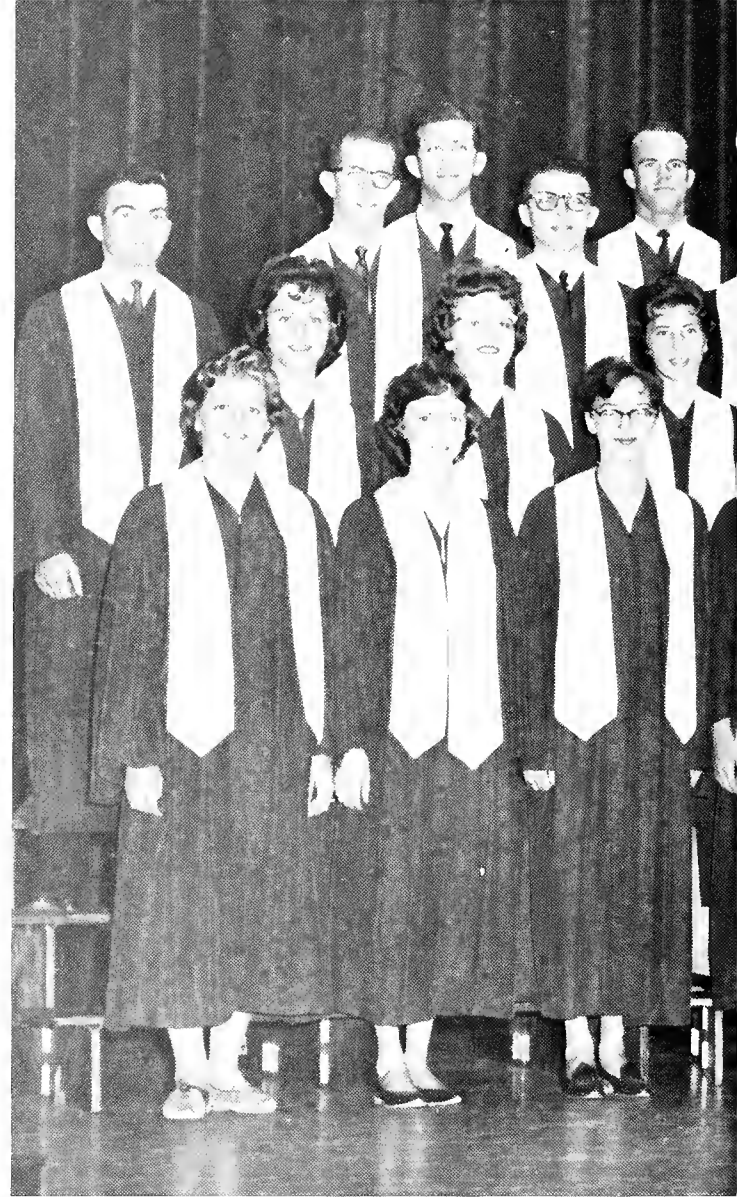

"God Rest Ye Merry Gentlemen . . ."





Left to Right, ROW 1: S. Kelly, B. Smith, E. Bowman, F. Page, M. Miller, C. Keehn, S. Bucher, A. Hortenstine, I. Miller, N. Dahringer, S. Brawn, G. Bechtel. ROW 2: P. Zimmerman, W. Barnhart, D. Ingle, B. Perkins, B. Keller, B. Shupp, P. Jones, J. Taylor, S. Huber, P. Shonk, J. McCann.

ROW 3: D. Sweigart, J. Lantz, G. Moser, T. Schwalm, H. Frederick, D. Martin, L. McGriff, T. Keehn, J. Turner, D. Mshler, G. Hollich. ROW 4: S. Nolt, R. Rhine, M. Houck, D. Shearer, W. Monical, R. Foley, R. Hiler, B. Schmerker, H. Kehler, K. Anderson.

Under the capable leadership of Mr. Pierce Getz, with assistance from piano accompanist Dennis Sweigart, the Lebanon Valley College Concert Choir launched another successful year of choral work by performing two expressive hymns at the dedication of Vickroy Hall. This was the first appearance of the fifty mixed voices which were selected by special audition in the early fall.

From a vast volume of musical literature at its disposal, the group learned music by Gabrieli, Scarlatti, Bach, Berger, Stanton, Brahms, Debussy, Ravel, and Menotti. Having such a wide range of choral compositions from which to select their repertoire, members of the group were able to expand their knowledge of vocal music, grasp an improved understanding of vocal techniques, and gain valuable experience in singing with a large group, thus achieving and maintaining both individual and group standards of excellence.

During the Christmas season the Concert Choir entertained the Ladies' Auxiliary with a program in song. Throughout the

year they gave performances in areas sponsored by the EUB Council of Churches such as Lancaster, Chambersburg, Reading, and Harrisburg. The greatest thrill of the organization's season was the annual week-long tour during February. This year the musicians traveled along the Eastern seaboard visiting such cities as Wilmington, Philadelphia and New York City. Touring with the group was a specially-chosen group of instrumentalists who formed a small chamber orchestral accompaniment for several numbers. Singing for the American Guild of Organists in Philadelphia was a distinguished honor for the group. Closing out the year was traditional participation in Commencement exercises.

Rehearsals for these varied programs demanded a great deal of hard work and time spent on dissecting many of the compositions in order to learn and perfect each segment. Even though and perhaps because such finesse was exacted, choir members considered Concert Choir membership both an honor and an enjoyable experience.



CHORUS

Comprising approximately one hundred fifty students, the Lebanon Valley College Chorus includes all music majors plus other interested college students. Under the capable direction of Pierce A. Getz, assistant professor of organ and choral director, the chorus sings to the accompaniment of Kathleen Bauernfeind at the organ console.

At its weekly rehearsals during the fall, the Chorus works diligently to perfect its selections for the community Christmas Program held in Engle Hall. This year's December 12, 1961 program was televised in its entirety over WLYH, Channel 15, Lebanon and broadcast over radio station WJWR, Palmyra. With the best in Christmas musical literature from which to choose, the Chorus selected the following anthems for its program: *Jesus the Christ is Born* by Niles, *Maryatt's The Searching Carol*, *Norden's God is With Us, Christ is Born* by Gerhardt and Ebeling, *Sawerby's The Snow Lay on the Ground, What Strangers are These* by Purvis, *Still, Still* by Sumner, *Christian's Lullaby on Christmas Eve*, and *Nelson's Glory to*

God. Performing as vocal soloists were Betty Perkins, soprano; Sylvia Bucher, alto; and Eugene Miller, baritone. Supplementing Kathy Bauernfeind's organ accompaniment were flutist Deanna Seiler, a string trio, and a brass ensemble. Other participants in the program were Dr. James Bemmesderfer, Chaplain, who interspersed the choral anthems with Biblical narrative and the entire audience, who participated with the Chorus in carol-singing.

Following Christmas relaxation, the Chorus again plunged into serious work for its next program, the annual Spring Music Festival. Here the group sang two well-known works, the *Bach Motet* and the *Brahm's Requiem*. Under the baton of conductor Thomas Lanese, the Symphony Orchestra accompanied the latter composition.

Sight-reading sessions at the remainder of the year's rehearsals gave Chorus members valuable practice in vocal techniques and tips on conducting.



Opposite Page

ROW 1: N. Shroyer, B. Keller, A. Bogart, P. Zimmerman, L. Gardner, W. Grove, G. Grimm, D. Enterline, J. Hutchcroft **ROW 2:** M. Miller, W. Barnhart, S. Klingler, K. Resch, D. Hudson, D. Schnoder, R. Ratz, A. Cohen, W. Manical. **ROW 3:** L. Weber, C. Moore, J. Dixon, G. Moritz, B. Smith, D. Shearer, L. McGriff, D. Sweigart, T. Weaver. **ROW 4:** D. Kohl, B. Perkins, L. Moore, E. Bowman, A. Kurr, R. Lichtenwalter, M. Cochran, R. Lau, J.

Bowman **ROW 5:** F. Page, C. Keehn, B. Thompson, J. Blinn, L. Stoudt, T. Schwalm, R. Foley, S. Nolt, M. Houch **ROW 6:** C. Klinedinst, S. Rouse, R. Unger, A. Grove, S. Kell, R. Gagon, R. Schmerker, M. Chabitnoy, R. Racap. **ROW 7:** E. Nagle, M. Evans, M. Fehr, D. Ingle, D. Orefice, T. DeWald, P. Castor, H. Fredrick, G. Spengler **ROW 8:** C. Zechman, W. Luce, D. Martin, T. Mann, B. Dacherty **ROW 9:** R. Lehman, K. Laudermilch

This Page

ROW 1: T. Keehn, R. Hiler, J. Code, R. Klinedinst, M. Olmsted, S. Bucher, R. Johns, J. Garvin, B. Lorenz, J. Dubbs. **ROW 2:** A. Balaster, K. Blekicki, S. Turner, D. Reed, J. Taylor, B. Benner, P. Davis, S. Huber, C. Gessner, G. Bechtel. **ROW 3:** J. Huey, K. Anderson, R. Achenbach, H. Voshell, I. Miller, A. Frye, R. Greim, M. Kandrak, J. Newton, S. Loubach. **ROW 4:** D. Troutman, J. Dunn, G. Peiffer, W. Higgins, C. Clemens, N. Woolston, D. Seiler, S. Leonord, S. Brown, B. Bangart **ROW 5:** G. Ker-

stetter, H. Kehler, R. Poorman, J. Klinedinst, A. Hartenstine, S. Leonard, D. Zetuzki, K. Schreiber, K. Bauernfeind, G. Schlegel **ROW 6:** D. Mahler, J. Althouse, T. Bowers, B. Meyer, J. Ryan, J. McCann, P. Shank, J. Vowler, K. Hoffer. **ROW 7:** M. Rinker, C. Smith, B. Erdmann, J. Baker, N. Dahringer, B. Bailes **ROW 8:** L. Schlegel, B. Shupp, P. Blauvelt, P. Hallett, H. Pisle. **ROW 9:** G. Kistler, N. Dice, K. Stewis

CONCERT

Under the direction of Dr. James M. Thurmond, members of the Concert Band rehearsed the music of well-known composers in preparation for a vast variety of musical performances given throughout the year. Through access to an extensive library of high-quality band repertoire ranging from that of the classical period to modern music, this selective group of musicians was able to enhance its musicianship and proficiency with such numbers as Bach's *Tocatta and Fuge in D Minor*, transcribed for the band by Dr. Thurmond, and the *Symphony in B-Flat* by Hindemuth. Appearing as piano soloist with the musicians was Bonnie Fix Keller.



ROW 1. K. Skewis, K. Haffer, D. Klinedinst, P. Hallett. ROW 2. J. Heuy, R. Poorman, J. Dunn, K. Anderson, J. Klinedinst, C. Clemens, P. Davis, R. Lehman.

ROW 1: R. Klinedinst, P. Hallett. ROW 2: C. Clemens, P. Davis, A. Frye, R. Lehman. ROW 3: S. Brawn, A. Hartenstine, R. Blauvelt, S. Leonard. ROW 4: D. Salerno, C. Gessner, L. McGriff, J. Cade, J. Klingler, R.

Hiler, G. Spengler, D. Schnoder, M. Chabitnoy. ROW 5: G. Schlegel, S. Huber, B. Larenz, T. DeWald, G. Kerstetter, G. Zeller, D. Troutman, H. Kehler.



BAND

With such a wide scope of current musical literature from which to choose, the group was able to play for many different occasions. Highlights of the varied concert schedule included appearances in Harrisburg where the Concert Band performed to a capacity crowd in the Forum, Chambersburg, and Lancaster. The musicians were also honored by a request to entertain an audience of distinguished military personnel with a special program at Indiantown Gap. Later in the year, the President's Concert was held on campus with the audience eating picnic lunches to the strains of Sousa marches and other familiar melodies. It is of special note that this year's band members played a part in a very important first in the history of their musical group: The performance of the annual Spring Music Festival Concert was broadcast live on television. Culminating the band's busy year was its traditional participation in the May Day.



ROW 3: G. Grimm, W. Higgins, L. Stoudt, S. Klinedinst, K. Mellinger, B. Jenkins, S. Brown, A. Hartenstine, R. Blouvelt ROW 4: R. Shoap, K. Laudermitch, T. Bowers, J. Althouse, A. Cohen, D. Salerno, C. Gessner, L. McGriff. ROW 5: B. Keller, R. Greim, G. Schlegel, S. Huber.

ROW 1: R. Klinedinst, P. Hallett, M. Houch, R. Johns. ROW 2: A. Frye, R. Lehman, C. Zechman, A. Hartenstine, B. Benner. ROW 3: S. Leonard, T. Schwalm, J. Taylor. ROW 4: R. Lichtenwalter B. Bongart, R. Achen-

bach, P. Shonk, H. Vosheil. ROW 5: D. Reed, R. Gregory, B. Schmerker, J. Hutchcroft, W. Grove, B. Dacherty, T. Keehn, D. Martin, S. Nolt, R. Rotz.





ROW 1: D. Seiler, B. Shupp, S. Bucher, B. Bailes, B. Benner, J. Bogart, R. Johns, M. Olmsted ROW 2: K. Skewis, K. Haffer, C. Clemens, D. Kohl, A. Hartenstine, R. Unger, S. Brown, M. Miller, R. Blauvelt, G. Bechtel, S. Leonard, A. Frye, J. Taylor, C. Zechman, P. Davis. ROW 3:

K. Mellinger, B. Lorenz, B. Keller, M. Evans, R. Greim, W. Barnhart, C. Gessner, P. Shonk, G. Schlegel, E. Moore, M. Loy, A. Kurr, I. Miller, B. Weirick, N. Dahringer, M. Weinert, J. Bisbing, D. Ingle, B. Perkins, L. Staudt.

GIRLS' BAND

Acting as a training ground for those girls interested in acquiring instrumental proficiency Girls' Band provides experience in ensemble playing and public performance. Although consisting of a majority of music students who are amateurs on certain brass and woodwind instruments, this interested group of girl musicians also contains experienced performers who are quite proficient on instruments in their fields of major interest.

Under the direction of Dr. James M. Thurmond, the musicians gain valuable insight regarding practical theories of group performance and receive opportunities to learn how to enhance their individual musicianship. Encouraged by in-

teresting explanations at rehearsals, the band works diligently to produce a pleasing blend of tone qualities.

With a vast and varied repertoire of music from which to select a program, the group practiced intensely this year for the presentation of a successful concert. Meeting once every week, the girls strove to perfect their performance of compositions ranging from semi-classical numbers and lyrical old favorites to rousing symbol-crashing marches. Regular intensive practice throughout the year culminated in the annual Spring Concert in Engle Hall, which was considered a highlight of achievement by both band-members and audience.



Blow out the candles, Liberace, Mother's waiting.



Ladies and Gentlemen, we direct your attention to the North end of the field.



ROW 1: E. Bowman, A. Kurr, P. Brush, E. Moore, J. Bisbing, W. Manical. ROW 2: B. Shupp, D. Seiler, K. Haffer, D. Klinedinst, J. Huey, R. Lehman, K. Bleicki, S. Rouse, G. Kerstetter. ROW 3: A. Hartenstine, R. Blauvelt, S. Leonard, N. Bintliff.

SYMPHONY

Responding to the baton of Mr. Thomas Lanese, assistant professor of strings, conducting, and theory, approximately forty student musicians of the Symphony Orchestra presented concerts in Engle Hall during fall and spring. Featuring works by Beethoven, Mozart, and Frescobaldi in its fall concert, the symphony appeared live on television for the first time in 1961. At this performance guest soloist Pierce Getz, organist and Conservatory faculty member, played to accompaniments of stringed and brass instruments.

In addition to presenting two concerts of its own this year, the Symphony joined the Chorus at its spring concert to augment the singing of the Brahms *Requiem* with an instrumental accompaniment, and symphony members appeared in the televised Christmas concert of the choral group. To the selective group of chorus members who make up the Concert Choir, the symphony added its own specially-selected group of instrumentalists who accompanied the vocalists on their week-long February tour.

ROW 1: E. Bowman, A. Kurr, P. Brush, E. Moore. ROW 2: R. Lau, S. Huber. ROW 3: R. Rhine, D. Troutman, D. Reed, B. Docherty, T. Keehn, J. Dunn, B. Smith, P. Davis, M. Hauck, B. Shupp, D. Seiler. ROW 4: G. Zeller, D. Schnader, M. Chabitnoy.



ENSEMBLES

Lebanon Valley's Department of Music presents many opportunities for fellowship in musical activities. Among the most valuable of these is ensemble playing.

Here the student meets with fellow-musicians who are interested in the same areas of musicianship as he is. Many of these students are working with their major instruments, while a few join to explore a less familiar instrument more thoroughly than they have been able to do before. Woodwind,

clarinet, brass, string, and percussion ensembles expose their participants to a wide range of music literature, whose study and performance enables them to achieve and surpass high standards of musicianship. Concerts off campus and informal on-campus performances enable ensemble members to demonstrate the proficiency that they have achieved through close coordination in these small groups.



ROW 1: R. Hiler, H. Fredrick, G. Spengler, D. Schnader, M. Chabitnoy, R. Lichtenwalter ROW 2: T. Keehn, B. Docherty, J. Hutchcroft, D. Reed, R. Schmerker, D. Troutman, H. Kehler, R. Rotz, A. Hartenstine, R. Blauvett, G. Kistler, S. Leonard

BRASS ENSEMBLE



STRING ENSEMBLE

Left to Right: E. Bowman, S. Huber, A. Kurr, E. Moore. Missing: D. Kreider.

PERCUSSION ENSEMBLE

T DeWald, R Foley, G Schlegel, G Zeller, B. Lorenz, B Smith, B Keller.



ROW 1: K Skewis, S Stetler, K Hoffer, T Mann, J Huey ROW 2: R Klinedinst, R Poorman, K Anderson, J Klinedinst. ROW 3: R Lehman, H Voshell, L Stoudt, K Mellinger, R. Achenbach ROW 4: F Bleckicki, P Shont,

B Perkins, C Zeckman, W Higgins ROW 5 J Dunn, J Taylor, B Bongart, B Monical

CLARINET CHOIR

WOODWIND QUINTET

D Seiler, P Davis, S Leonard, R Lehman, F Hoffer



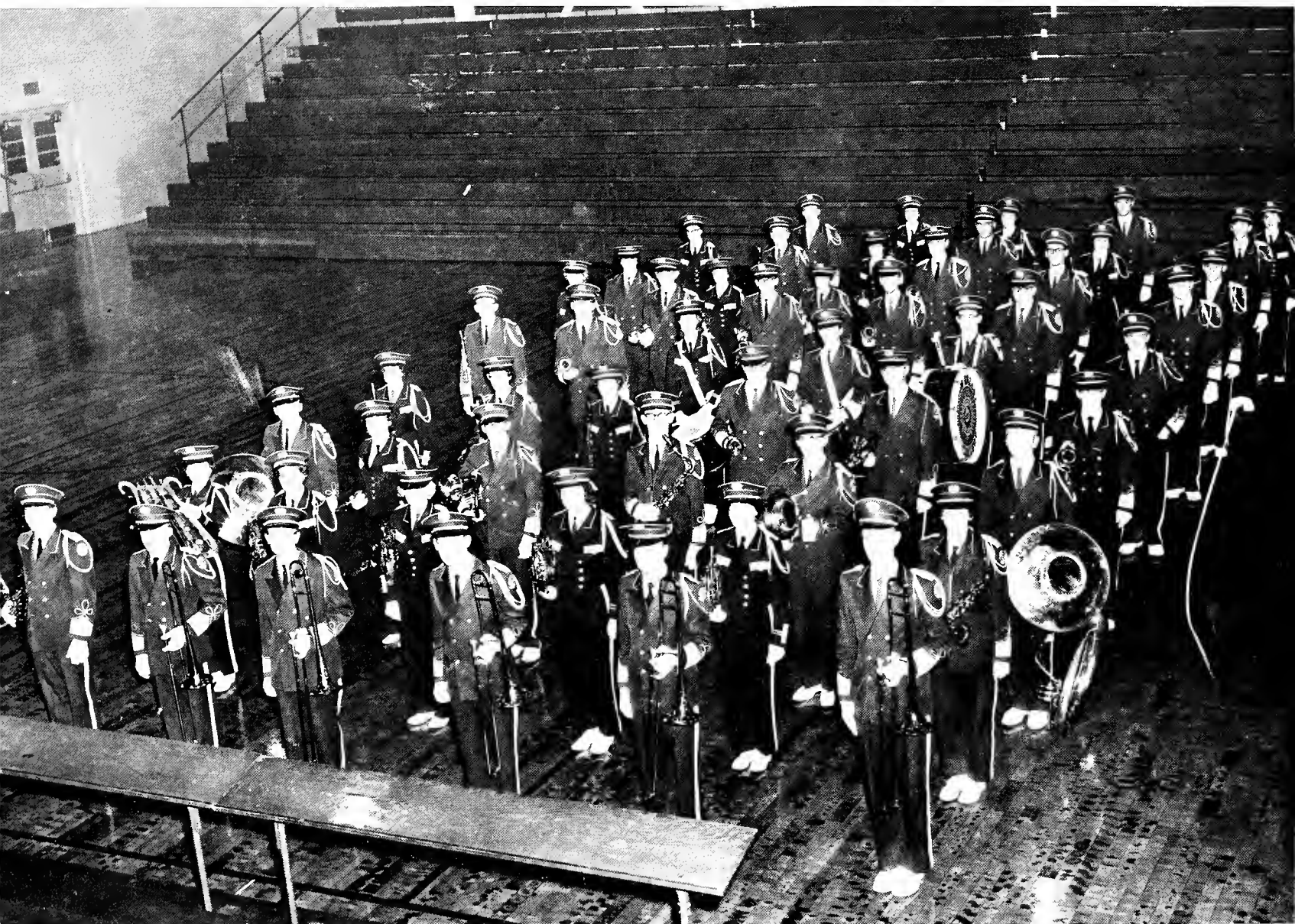

Picture Identification: **ROW 1:** P. Martin, W. Grove, R. Schmerker, R. Gregory, D. Reed, B. Docherty. **ROW 2:** R. Greim, S. Leonard, R. Blauvelt, A. Hartenstine, S. Brown, P. Shonk. **ROW 3:** H. Kehler, J. Bogert, R. Rotz, R. Achenbach, S. Nolt, D. Troutman. **ROW 4:** K. Hoffer, B. Bongart, L. Staudt, R. Lichtenwalter, R. Hiler, D. Schnader. **ROW 5:** W. Higgins, M. Chabitnay,

C. Zechman, T. DeWald, R. Foley, G. Kerstetter. **ROW 6:** R. Johns, A. Cohen, G. Spengler, L. McGriff, J. Althause, J. Code. **ROW 7:** P. Hollett, J. Klingler, C. Gessner, K. Laudermilch, D. Salerno, R. Shoop. **ROW 8:** B. Lorenz, J. Dunn, B. Benner, T. Schwalm, B. Jenkins, J. Klinedinst. **ROW 9:** K. Anderson, K. Mellinger, J. Bongort, M. Houck, K. Skewis.

MARCHING BAND

Color, variety, and precision characterized the pre-game and half-time entertainment provided by the Blue and White Marching Band during this year's championship football season. Drum major Gary Grimm, strutting with baton held high, led the blue-uniformed, gold-braided musicians onto the field. As a shrill whistle sounded across the stadium a snappy command was ordered, gleaming instruments came swiftly into position, and four herald trumpeters blared forth the fanfare. With a roll of drums, the band marched down the field to the strains of a familiar march. Preceding the symmetrical blue and white ranks of the marching musicians, stepped five baton-swinging majorettes and the seven-member Color Guard beneath brightly-blowing flags. At a second shrill whistle-blow the marchers halted, stepped with case into formation, and band members provided a rhythmic accompaniment to the vigorous display of the Color Guard's

snappy gun salutes and the majorettes' sparkling baton-twirling routines. Then stepping to the forefront, the band moved quickly through self-accompanied drills and maneuvers. Completing the half-time display were the solemn strains of the Alma Mater and at its end, the cheers and applause of the spectators.

Behind the color and excitement of this college scene lay weeks of planning of precision drills and hours of grueling repetitive practice each day. Band members arrived on campus before academic work began to practice their maneuvers under the leadership of John Hutchcraft, drill master. When L.V.'s Flying Dutchmen became a championship team, the high-stepping musicians considered their determined efforts had been well spent in contributing to spirited encouragement of their title-winning team.



Left to Right: K. Kreider, L. Gardner, J. Cassel, H. Pisle, S. Miller, J. Dixon.



Drum Major
Gary Grimm

Center: Majorette Bobbie Wogisch. Left to Right: S. Beltz, C. Clemens, J. Bowman, N. Wagner, C. Miller, M. Evons.





STUDENT LIFE



DELTA TAU CHI



To be what its title's Greek initials stand for, Servants of Christ, is the aim of Delta Tau Chi's members. Dedication to the purpose of futhering Christian ideols and fellowship is focused on those students who plan to enter full-time Christian service, but membership is in no way restricted. Delta Tou Chi is an organization which appeals to all students who are genuinely interested in serving Christ through the organized church.

Delta Tau Chi's activities are many and varied. As inspirational guides to busy students the organization provides Morning Prayers each weekday morning and free copies of the devotional booklet, *The Upper Room*. On the lighter side, it fills its program with retreats and picnics as well as more serious activities such as Thanksgiving, Christmas, and Easter communion services. Its members also sacrifice their time in service projects to help the poor and handicapped.

Deputations are the means by which a major part of Delta Tau Chi's work is done. Any member of the Pennsylvania or East Pennsylvania Conference of the Evangelical United Brethren Church may request a deputation for its services. These deputations range from single student speakers to groups who take over the entire service. On any Sunday morning one may see a group of students taking time from their schedules to serve Christ in this way. They feel themselves amply repaid by the invaluable experience which the trips offer them. Whether the field is preaching, devotion leading, or music there is always a place to fill and a person needed to fill it. Services and meals at various churches and church homes provide a meaningful fellowship far students and church members alike.

Through striving to encourage and develop true Servants of Christ, Delta Tau Chi has done and is doing much to enrich the religious atmosphere of Valley's campus and to spread its influence to other areas.

Left to Right: S. Walfe, F. Crider, M. Shaver, R. Felty, M. Has-singer, F. Meng, M. Olmsted, H. Dam, R. Lucas, N. Shroyer, B. Weirick, B. Benner, P. Hallett, J. Klingler, D. Drumheller, E. Can-rad, W. Newcamer, C. Rife, J. Snowberger, H. Wackerman, L. Huntzberry, J. Carbett, N. Butler.

STUDENT CHRISTIAN ASSOCIATION

SCA, the Student Christian Association, desires to meet the spiritual, intellectual, and social needs of the entire campus community. Theoretically, membership in this single campus religious organization consists of all students enrolled in Lebanon Valley College and, accordingly, its activities are planned to serve not only those united by common Christian beliefs but also those of other faiths and those who are still searching for a faith.

Engaged in the task of planning such a broad program are the members of SCA Cabinet. Elected officers, appointed committee and commission chairmen, representatives to the YMCA and YWCA, and SCA affiliates comprise this governing body of SCA. Besides planning the overall program of the organization, Cabinet members arrive on campus early each fall to greet the incoming freshmen and to help with Freshmen Orientation through such services as working in the dining hall, proctoring tests, and taking part in the freshmen's initial convocation. During this period of orientation SCA also sponsors the Big-Little Brother-Sister Program, arranges a faculty-student reception, and presents a musical skit written, directed, and acted by SCA members. This year's skit, **No Time for Counsellors**, by SCA president Carl Rife assisted by Judy Snowberger, satirized college life at the Valley and gave new students, underclassmen, faculty, and administration members a humorous view of situations en-

countered at LVC.

Each Wednesday night SCA presents a program of interest to the entire campus. Topics are varied and timely, ranging this year from a series on sex and morality to one on the significance of music and drama in religious services. Programs repeated annually include discussion groups in faculty homes and informal hymnsings.

Along with its Wednesday night programs, SCA carries a full schedule of other activities. For those interested in music, SCA has a choir which under the direction of Larry Cisney presented a Christmas cantata and an Easter Chapel program this year, besides performing at area church services and youth group meetings. Weekend activities of SCA include retreats and social weekends in the spring and fall and an annual International Weekend at which foreign students from area colleges visit LV. This year SCA continued the practice initiated last year of conducting a symposium designed to concentrate campus interest on a topic of relevant interest. This year's symposium, "Conservatism versus Liberalism," featured authorities representing both sides of this question in the fields of politics, morals, and theology. Dormitory devotions, the annual Campus Chest drive, and Religious Emphasis Week are other activities originating in and directed by the Student Christian Association.

ROW 1: D. Drumheller, C. Rife, P. Young, L. Grebe. ROW 2: M. Shaver, S. Wolfe, G. Bull, F. Meng, E. Saboko. ROW 3: N. J. Morris, D. Pierce, M. Hendrix, L. Cisney, W. Newcomer. ROW 4: R. Felty, D. Zimmerman, F. Eppley, P. Costor.



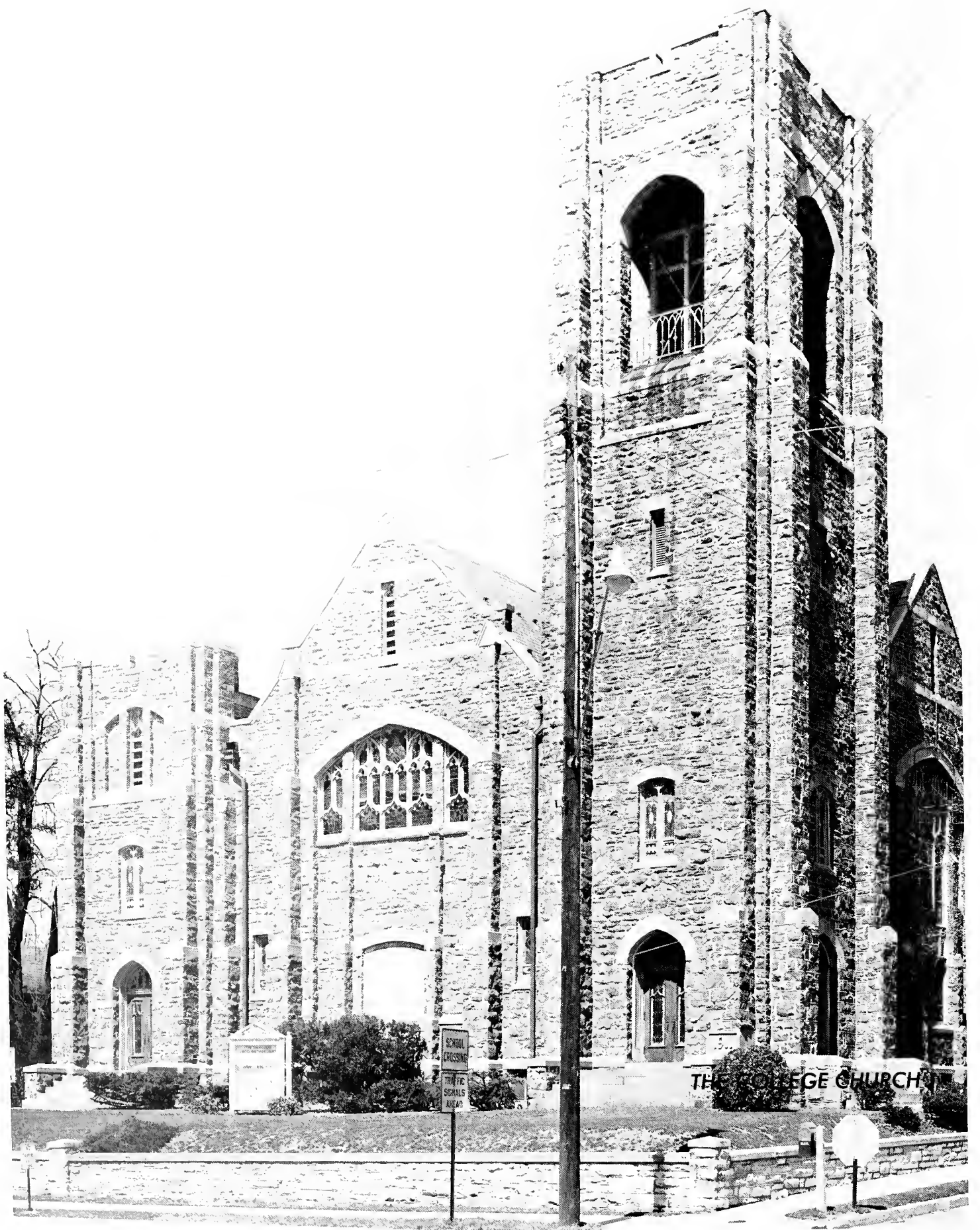

CHAPEL CHOIR

May, 1962, marked the completion of the Chapel Choir's second full year of providing weekly Chapel services with special musical presentations. Begun in the spring of 1960 with the encouragement of President Miller and under the direction of Mr. Pierce Getz of the Department of Music, the choir has contributed weekly to the fulfillment of its primary aim: to provide an atmosphere conducive to worship during Chapel programs. Mr. Getz chose the choir's weekly selections to parallel the themes of the weekly services, and those anthems sung during 1961-62 included works by composers of many nationalities and faiths, ranging from Renaissance motets to recent musical adaptations of Biblical passages. In addition to providing special sacred music almost weekly, the choir took their places in the choir loft even on occasions when they were not scheduled to sing in order to lead

the student body in hymn singing and to furnish choral responses and benedictions. Various student organists from the Department of Music accompanied the group throughout the year, and on several occasions other instrumentalists furnished background accompaniments to the choral presentation.

Chosen through voluntary individual tryouts, the thirty-some members of the choir spent one to two hours in rehearsal each Monday afternoon and sacrificed many of their cherished Chapel cuts to appear in the choir loft of the College Church each Tuesday morning. A pleasant culmination to the hours of practice and performance was the social highlight of the choir's season — the annual banquet given to choir members by President Miller in the spring.

ROW 1: L. Weber, H. Roos, J. Stringer, C. Moore, S. Smith, M. Olmsted, C. Duncan, M. Bollman, B. Williams, K. Schreiber. **ROW 2:** C. Conly, N. Shroyer, J. Bisbing, A. Grove, J. Klingler, R. Greim, J. Newton, J. Dixon,

N. Dice, J. Dubbs, M. Gattschalk, B. Erdmann, J. Baker. **ROW 3:** R. Felty, K. Smith, E. Ruth, P. Castor, D. Troutman, J. Lingerman



FACULTY — STUDENT COUNCIL



SEATED: G. Thamas, M. Tjhin, J. Snawberger, B. Brawn, J. Nichols, K. Kreider, J. Kauffman, G. Stanson.
STANDING: G. Weaver, C. Seidel, L. Bragan, H. Fitzgerald, E. McCracken, R. Rhine, K. Girard, E. Margan.

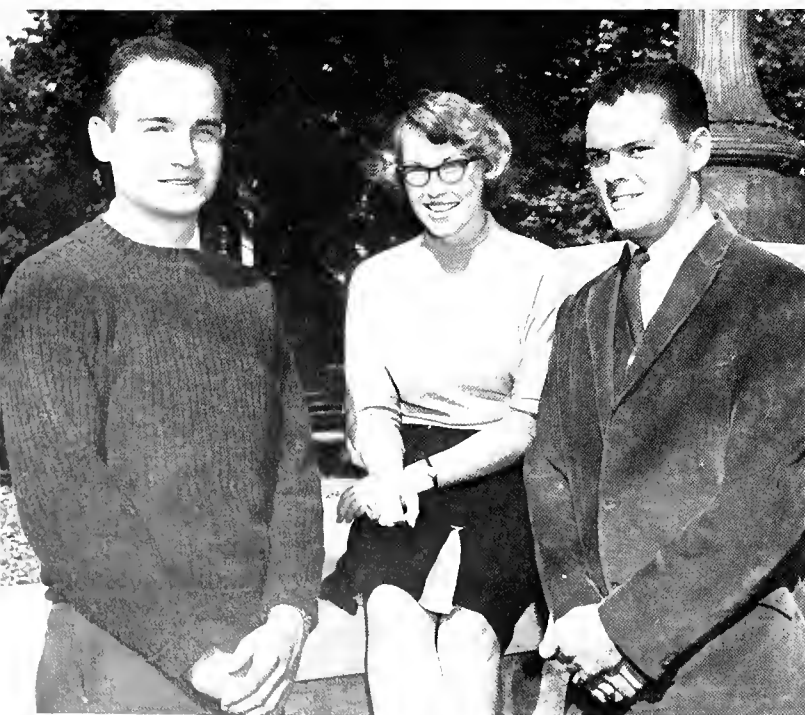

Recognized as one of the most influential bodies on campus, the Faculty-Student Council, comprising one elected representative from each campus organization, serves as a voice for student suggestions to the faculty and administration. Distribution of the Student Activity Fee into areas which will benefit every college student is the major duty of the council.

Some of the uses made of this fee are the provision of daily newspapers for each dormitory and monthly magazines and records for Carnegie Lounge. This year the Council invested in "non-removable" coat hangers for the Dining Hall and acted as the central agency for collection of contributions to the John Zala Memorial Fund. Future projects include an amplification system for the gymnasium and chapel and a sign at the campus entrance publicizing the College.

Along with its financial responsibilities, the Council organizes elections for campus organizations and sponsors two dances each school year.

Officers: L. Bragan, Treasurer; J. Feather, Secretary; K. Girard, President; Not pictured, E. McCracken, Vice-President.

WOMEN'S COMMUTER COUNCIL



Dedicated to the goal of furthering the cooperative spirit between commuting and resident women, the Women's Commuter Council works with the Jiggerboard in preparation for Gender Weekend. With Dean Martha C. Faust as advisor, the council enforces the college rules and standards for day students.

WCC met every other Tuesday noon in the co-ed recreation room of Mory Green Hall where it planned such affairs as the fall party for Freshmen commuters. In December, 1961, WCC participated in the annual County Fair and also threw a party for the men day students. Highlighting this year's social activities was the annual Valentine Dance, which the Men's Day Student Council co-sponsored. A king and queen, chosen from the commuting students, were crowned during the February dance. Recently, the council held elections and ended the year with a picnic.

SEATED, Left to Right: Connie Fullerton; Judy Kline Feather, president; Sandra Kelly, vice president. **STANDING:** Rosalie Wido; JoAnn Dubbs, secretary-treasurer.

MEN'S DAY STUDENT CONGRESS



Acting as a Peace Corps of the men commuting students, the Men's Day Student Congress strove this year to settle disputes, to foster good will among both day and resident men, and to add to the social calendar of LVC. The Congress is composed of representatives elected from each class, in addition to officers.

Hayrides plus the annual February Valentine Dance, co-sponsored with the Women's Commuter Council, were hosted by the organization. Two lucky commuters were crowned king and queen of the February dance. Orphan children were special guests of a party held for them at Christmas by these men and the Elementary Education Club. Recently, a farewell party sponsored by the MDSC honored graduating Senior day men.

Left to Right **ROW 1:** Ralph Kreiser, vice president; Rowland Barnes, president; Curtis Miller, secretary; Gerald Bowman, treasurer. **ROW 2:** Joseph Clark; Charles Seidel, Faculty-Student Council representative; Robert Andreozzi.



SEATED, Left to Right: S. Bucher, L. Grebe, S. Gerhart, M. Bollman, B. McClean, P. Wise, S. Stetler, E. Moore, J. Snowberger, M. Shover, K. Kreider. STANDING, I. Miller, E. Soboko, J. Keiper, N. Dutro, C. Hemperly, L. Bechner.

RESIDENT WOMEN'S STUDENT GOVERNMENT ASSOCIATION

The Resident Women's Student Government Association acts in cooperation with the faculty to enforce the regulations governing resident women and to promote annually at least two service projects and two social events. Although all resident women students are members and may assign demerits for infraction of regulations, the executive board, more commonly known as Jiggerboard, is responsible for hearing cases and allotting constructive restrictions.

Jiggerboard members, who are elected by members of their respective classes, officiated at the girls' contests on Underclassmen's Day. At County Fair their sale of extra one o'clock permissions and special two o'clock permissions net-

ted more money for Campus Chest than did any other booth. In cooperation with the Women's Commuter Council, they sponsored Gander Weekend, the annual turnabout which was called Finn's Frolic this year. Jiggerboard and Men's Senate sponsored the Blue Christmas Ball, the Christmas dinner dance on December 14, 1961. In the spring of 1961 Sandra Gerhart was elected Freshman Girl of the Year. Officers for 1961-62 were Pat Wise, president; Barbara McClean, vice president; Sandra Gerhart, recording secretary; Mary Bollman, judicial secretary; Sandy Stetler, treasurer; and Judy Snowberger, Faculty-Student Council representative.



Ken and Nan were all dolled up for Finn's Frolic on Gander Weekend, sponsored by RWSGA and WCC.



SEATED: G. Stanson, H. Yost, B. Stull, K. Girard. **STANDING:** R. Ward, C. Rife, L. Godshall, J. Brogan, T. Balsbough, K. Lee, K. Whisler.

MEN'S SENATE

"Which is the best government? That which teaches us to govern ourselves." Goethe.

Students of Lebanon Valley College find more than ample opportunity to learn how to follow Goethe's advice. One example of their self-government is the Senote, officially known as the Resident Men's Student Government Association, which maintains disciplinary and judicial power over the men students who reside in the dormitories and in town. President Frederic K. Miller, the faculty, and the advisor to Senote,

Deon George R. Marquette, stand by to assist the student Senators whenever they are called upon.

Membership of this body is composed of one freshman, two sophomores, three juniors, and five senior representatives, along with the dormitory counsellors.

Several activities of the Senate include Upperclassmen's Doy, an annual inter-dorm track meet, and the co-sponsorship with the Resident Women's Student Government Association of the Christmas Dinner Dance.

Officers: H. Yost, Vice-President; R. Stull, President; G. Hiltner, Secretary-Treasurer.



BETA
BETA
BETA



ROW 1: R. Andreatzi, Mr. Bollinger, Dr. Light, Dr. Wilson, A. Stephanis. ROW 2: K. Girard, C. Hoffman, S. Gerhart, A. Fax, K. Cassel, R. Kahan. ROW 3: R. Haring, H. Fitzgerald, D. Pierce, F. Eppley, T. Balsbough

Beta Beta Beta, a national honorary biological society, is represented at LVC by the Alpha Zeta Chapter, headed by Aglaia Stephanis, President. Because of the difficulty in obtaining speakers from this area, the club's agenda for the year consisted of movies. Several members toured Hahnemann Medical College during a club field trip. The annual banquet took place in the spring.

To attain full membership in Tri-Beta, students must have a minimum of **B** in 75 percent of their biology courses, a **B** in at least 50 percent of all courses, and must rank as fourth semester students. Provisional membership may be accorded to students having at least a **B** average in 40 percent of their courses after one semester's attendance.

Beta Beta Beta was established in 1922 at Oklahoma City University by Dr. Frank G. Brooks. The Alpha Zeta Chapter was established in 1953. Its purpose is to "encourage scholastic attainment in the field of learning for those who achieve superior academic records and who indicate special aptitude for the subject of biology." It endeavors to promote interest in and appreciation for natural science. The society, which is affiliated with the American Association for the Advancement of Science, quarterly publishes its own journal known as *Bios*.

PI GAMMA MU

Through its Nu chapter, established at Lebonon Volley in 1939, Pi Gammo Mu recognizes students outstanding for attainments in the field of social sciences. This organization is a national honor society for those college students majoring in political science, sociology, and related fields. Requirements for membership include the achievement of a

B average in twenty credit hours of social science subjects and passing grades in all other college subjects.

Meetings take place at the home of Professor C. F. Joseph Tom, faculty advisor, where members of the group conduct discussions on subjects pertinent to the various fields of social science.



Left to Right: L. Moyer, J. Feather, D. Bocostow, K. Steiner, B. Light. Not pictured G. Stonson, D. Bressler.



Left to right: R. Burke, N. Nopier, J. Kouffman, M. Lamke, J. Dixon, E. Nagle, L. Slonaker. Not pictured: C. Deitzol, C. Collins.

GREEN BLOTTER

Greer Blotter aims to recognize and develop literary creativity on Lebonon Volley's campus. Membership in this organization is selective, based on literary merit and potential illustrated by manuscripts submitted to present members for evaluation and is limited in number according to class quotas. At present two representatives from each class comprise the group.

The home of Dr. George Struble, advisor, is the meeting place of Green Blotter members. Here members submit their creative productions for critical evaluation and exchange ideas on literary techniques. *Inkspots From the Green Blotter*, written and edited by members of the organization, exhibits the successful results of Green Blotter and the ripening potentials of its members.

LA VIE COLLEGIENNE

La Vie Collegienne greeted this year's fall term with a new office and a change in type. Newly-situated in the renovated second floor of Cornigie Lounge, the bi-weekly newspaper used a larger type for headlines and editorials. One editor, as opposed to the co-editors of former years, headed the publication. One of the largest staffs in the paper's history compiled the sixteen issues distributed during the year. Homecoming Weekend and May Day called for special eight-page editions and, in an attempt to improve the standard high quality of La Vie, the paper featured more pictures in every edition. Discussed in editorial, feature, and "Letters to the Editor" columns, the question of national fraternities and sororities on L.V.'s campus involved the 1961-62 La Vie in a lively debate. In addition to other highlights and innovations which '61-'62 brought to La Vie, a tradition began lost fall with the initiation of a La Vie banquet for staff members and their guests.



SEATED: Jean Kauffman, Editor-in-chief. Left to Right: Kristine Kreider, Assistant Editor; Judy Cassel; Chuck Seidel, Business Manager; Dean Flinchbaugh, Judy Snowberger; Betsy Miller.

STANDING: M. J. Earley, M. Kandrat, N. Bintliff, L. Rayahn, P. Shank, H. Roas, B. Weirick, J. Keiper. **SEATED:** N. Napier, J. Hennessy, B. Graham, E. Nagle, J. Ruhl.



WIG AND BUCKLE

Through Wig and Buckle the theater world comes to Lebanon Valley's campus. This dramatic organization presents to its members opportunities to discover, develop, and pursue their particular talents or interests in the theater.

Students will remember Wig and Buckle's production of Agatha Christie's *The Mousetrap*, presented under the direction of Mr. Robert Newall during Homecoming Weekend. Such a production comes to Engle Hall under the auspices of Wig and Buckle each semester. These presentations — full-length dramas, series of one-act plays, or dramatic excerpts — range in kind from tragedy through mystery and melodrama to satire. In addition to public productions, entertainment provided at weekly meetings of the group of amateur theater devotees encourages and improves dramatic achievement. Workshops now being planned will soon provide those students interested in directing plays with the opportunity to do so.

A never-to-be-forgotten event for Wig and Buckle members is the annual party with its traditional game of charades. Fast becoming another tradition is the annual end-of-the-year trip to New York City during which members attend Broadway plays. Throughout the year small groups make independent trips to nearby cities to witness additional dramatic productions.



ROW 1: G Bull, Secretary; M. L. Lamke, President
 ROW 2: J. Krall, L. Shubrooks, Treasurer; C. Deitzel, Vice President and Faculty-Student Representative; B. Speicher.
 ROW 3: E. Nagle, C. Lasky, Mr. Robert Newall, K. Baurenfeind, L. McWilliams.
 ROW 4: B. Shiffer, C. Jimenez, L. Garden, D. Kohl, H. Wackermon.
 ROW 5: G. Hollich, R. Burke, R. Barnes, H. Derk, R. Carlson, R. London.



SEATED: M. L. Lamke, President; K. Baurenfeind, Secretary.
 STANDING: G. Bull, Vice President; D. Kohl; G. Hiltner; V. McCouley.

ALPHA PSI OMEGA

The Rho Eta Cast, Lebanon Valley's division of the national dramatic fraternity, Alpha Psi Omega, became affiliated with Wig and Buckle in 1960. Wig and Bucklers distinguished for special dramatic achievements may now receive recognition by election to this national organization.

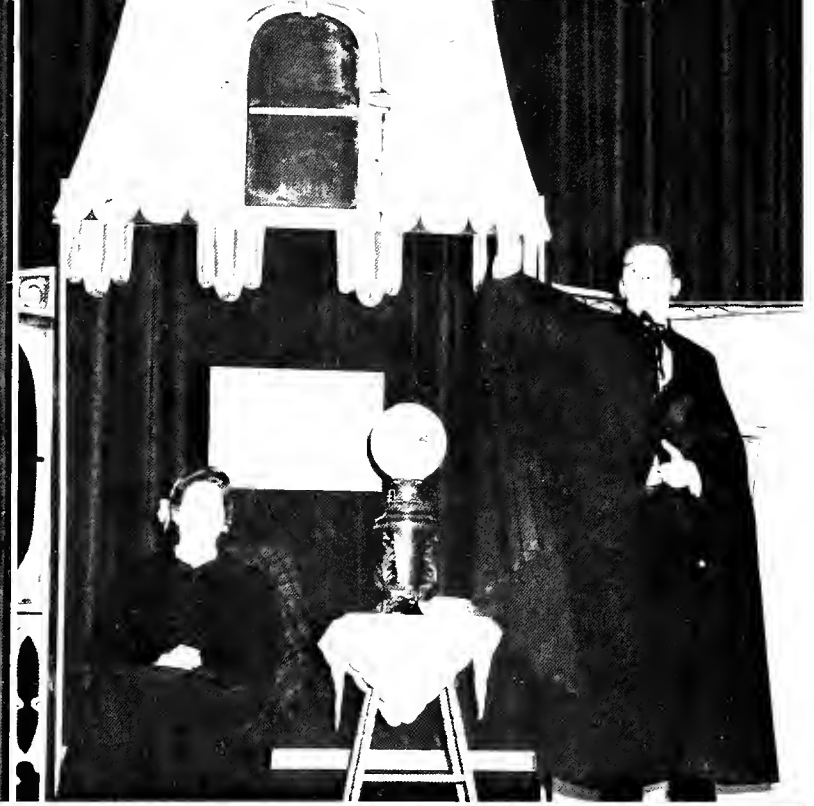

Left to Right Rowland Barnes as Truman Pendennis, Mary Louise Lamke, Prudence Hopewell

Lynn Shubroaks, Mrs Hopewell, Carl Jarboe, Simon Darkway

"LOVE RIDES THE RAILS"

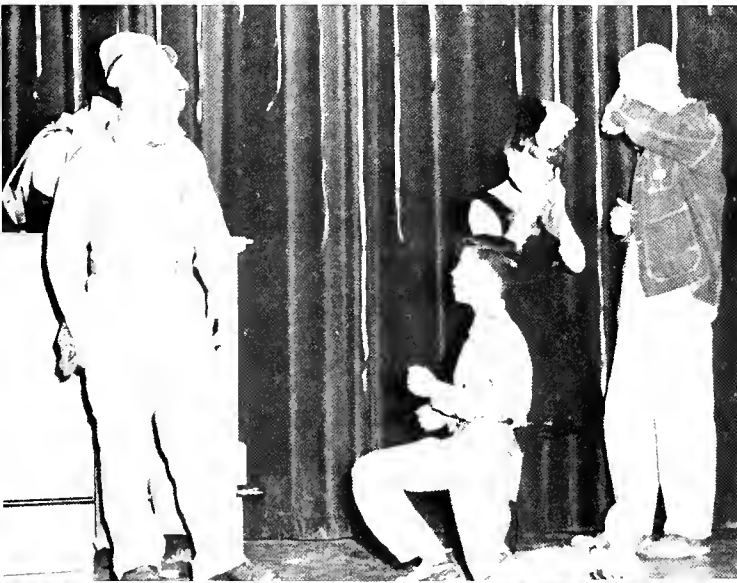

Jay Earley, Fred Wheelwright, Jakie Ensminger, Jakie, Stevie Russ, dance hall girl, Fred Eppley, railroad worker

Doris Kohl as Carlotta Cortez

Jay Earley, Fred Wheelwright, Jakie Ensminger, Jakie, Stevie Russ, dance hall girl, Fred Eppley, railroad worker

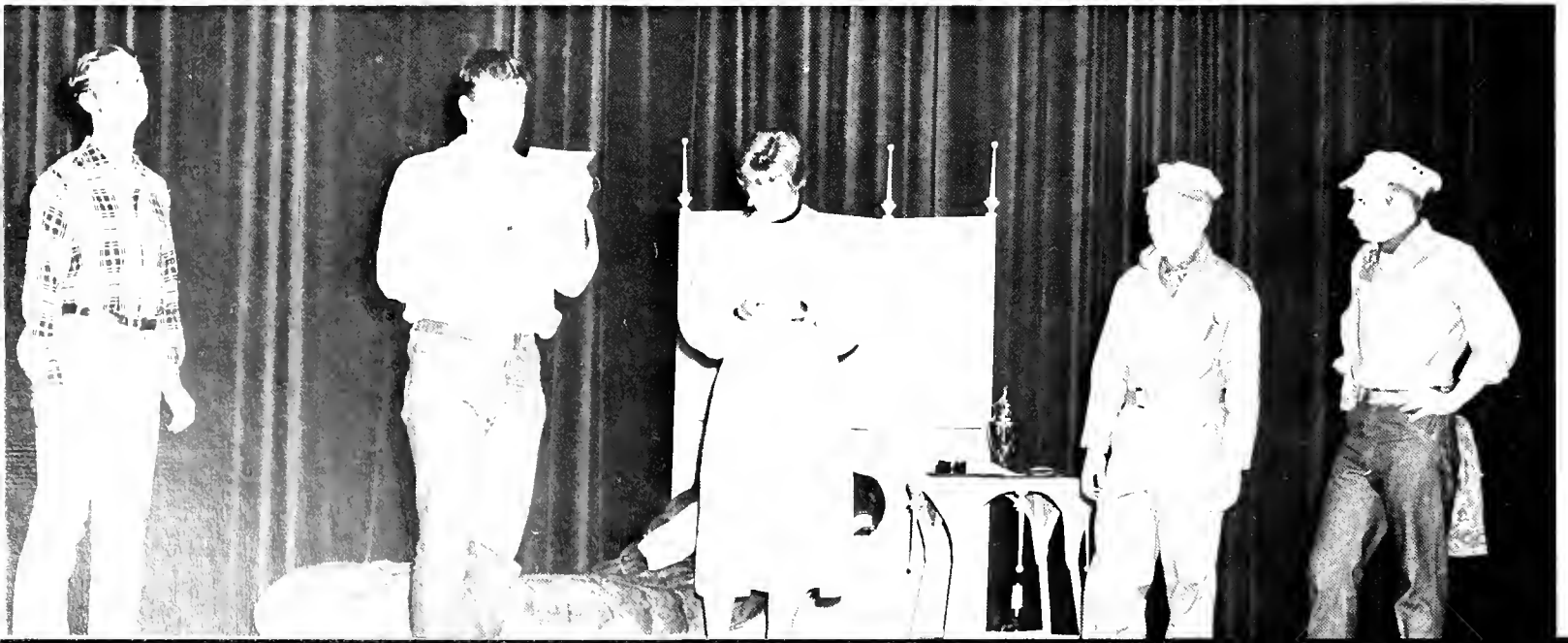



Left to Right: Banita Shiffer as Miss Casewell; Fran Page, Mrs. Boyle; Daug Shaw, Giles Ralston; Mary Louise Lamke, Mallie Ralston; Charles Dietzel, Detective Sgt. Trotter; Bob Mariner, Christopher Wren; George Hallich, Major Metcalf; Ran Burke, Mr. Parovicini.

"THE MOUSETRAP"

The *Mousetrap* by Agatha Christie is a mystery set in an old English manor. Under the direction of Mr. Robert Newall and student assistant, Lynn Shubraaks, with a set designed by Lynn McWilliams, the players enacted the chilling story of a group of people tortured by the snowfall that has isolated them from outside communication and by the knowledge that one in their midst is a schizophrenic murderer. Tension mounts when the whistling maniac claims one of their number as his victim. Caught in a maze of mutual suspicion, the people bare their secrets to save their lives.

Wig and Buckle presented *The Mousetrap* on Homecoming Weekend, October 27, 28, 1961. Parents, guests, and students enjoyed a tension filled presentation.

Left to right: Fran Page, Mrs. Boyle; Daug Shaw, Giles Ralston; Mary Louise Lamke, Mallie Ralston.



Left to Right: Daug Shaw, Giles Ralston; Mary Louise Lamke, Mallie Ralston; Charles Dietzel, Detective Sgt. Trotter; Bob Mariner, Christopher Wren; Ran Burke, Mr. Parovicini; George Hallich, Major Metcalf.



ROW 1: J. Weber, R. Kreiser, F. Eiler, B. Bishop, J. Eorley, R. Shoop, D. Mills, D. Czirr. ROW 2: L. Spancake, R. Haring, J. Brommer. ROW 3: J. Clark.

ACS STUDENT AFFILIATES

The year's activities of the Student Affiliates of the American Chemical Society under the direction of Dean Flinchbaugh, president, have included field trips to the Winthrop Pharmaceutical Company in Meyerstown, to the Millard limestone quarries, and to the graduate school of chemistry at the Pennsylvania State University. Dean Carl Y. Ehrhart was the speaker for the annual dinner-dance at the Palmyra American Legion. Club members were also responsible for various projects in the Chemistry Department during Science for a Day. Regular club meetings featured guest speakers such as Thomas Kingsley, a representative of the Food and Drug Administration and faculty speakers such as Dr. John Haugh, who related some of his experiences in industry. The year was opened with Monte Carlo Night at which all freshman chemistry students were invited to try their skills at determining

chemicals by smell, at manipulation of laboratory equipment, and at the estimation of various weights. The LVC Chapter was host for a joint meeting with the Student Affiliates Chapter from Franklin and Marshall College.

The club, which underwrites its activities with dues and profits from the sale of soda in the departmental stock room, is engaged in the collection of pictures of all LVC alumni who have obtained their PhD's in chemistry. The pictures are being hung in the departmental conference room.

Affiliates of the ACS are entitled to attend meetings of the various local chapters of the ACS and to use the personnel services offered by the parent organization. Other club officers are Art Bowman, vice president; Bobbie Wagisch, secretary; Bob Habig, treasurer; and Ken Light, Faculty-Student Council representative.

ROW 1: Dr. Haugh, Dr. Lackwood. ROW 2: Dr. Griswald, F. Niblo, M. Alleman, E. Loper, S. Krauss. ROW 3: H. Smith, L. Edwards, W. Hillmon, K. Feather, J. Lantz. Right Side, Left to Right: R. Hobig, D. Flinchbaugh, K. Light, B. Wagisch



MATH CLUB



SEATED: J. Boyle, B. Brown, H. Haskell, P. Wise, B. Williams. STANDING: N. Butler, A. Green, G. Stach, R. Ehrhart, J. Brownawell, D. Kauffman, P. Young, J. Davis, L. Lapioli, Mr. Henning.

Organized in 1958 under the supervision of Dr. Barnard Bissinger, the Math Club hopes to promote interest in the development of mathematical concepts and thereby to increase the role of mathematics in modern life. The club makes available to all its members specific concepts and recent developments in mathematics, and a monthly seminar program encourages students to co-operate in solving problems. Through sponsorship of social activities, the club hopes to foster friendship among those united by a common interest in mathematics.

Monthly meetings, which are scheduled throughout the year for both club members and other interested students and faculty members, feature outside guest speakers, lectures, and demonstrations by club members themselves and movies of relevant interest. This year the Math Club helped to sponsor a program which gave area students and teachers an opportunity to hear Professor Pettis, a distinguished visiting lecturer in mathematics. Also on the club's 1961-62 agenda were a trip to the University of Pennsylvania Mathematics Department and a week end trip to I.B.M. Laboratories in New York.

Providing the *esprit de corps* of the Physics Department is the year-old Lebanon Valley Student Section of the American Institute of Physics or, as it is better known, the Physics Club. This year the club boasted of a membership of thirty-one students — all either physics majors or students enrolled in advanced physics courses.

One of their most important activities was their complete assumption of responsibility in the Science-for-a-Day Program last December. Because no professors were available that day, club members presented all lectures and demonstrations. With faculty advisor J. R. O'Donnell, the club gathered twice this

year for bonquets, one held in the fall and a recent one which bid farewell to graduating senior members. At their monthly meetings club members heard several outside speakers and papers on modern physics written by the members. Field trips to industries and research plants were also made.

Three advantages of affiliation with A.I.P. are the members' qualification for the services of the national placement bureau, free subscription to A.I.P.'s magazine *Physics Today*, and the right of access to the national group's meetings. Through this organization students interested in physics can pursue aspects of the subject formerly limited to the classroom.

SEATED: T. Brandt, J. Fox, Mr. O'Donnell, G. Eckenroth, J. Nichols, R. Wenger. STANDING: L. Orwig, J. Zimmermon, B. Lutz, A. Green, G. Plitnick, P. Young, J. Boyle, B. Orndarf, T. Crisman, R. Hertzog, D. Mills, B. Reichart, R. Bechtold.

PHYSICS CLUB



PSYCHOLOGY CLUB



Left to Right: **ROW 1:** C. Smith, N. Worner, H. Fitzgerald, F. Niedzialek, C. Hemperly, V. Templeton, M. Tjhin. **ROW 2:** B. Williams, R. Heberly, M. Weinert, J. Bitner, D. Koncor, H. Wackerman, M. Bollman, T. Webb, J. Beck, T. Kent, B. Slotcher, H. Dom.

The psychology Club has as its purpose the acquaintance of its members with the extent to which psychology is used in everyday life and thought. Its membership is open to all — psychology majors and others — who have an interest in psychology.

Dr. Jeon O. Love, head of the Department of Psychology and club advisor, has opened her home to the club numerous times. At the beginning of the year she held a get-acquainted party for Freshmen and old and new members. Here the new members came to know the aims of the club and the people comprising it.

In order to gain a better knowledge of psychology and its many applications, the club invites various outside speakers to its bi-monthly meetings. Dr. Smolinsky of Wernersville State Hospital interested many students with his lecture on "Hypnosis and Psychotherapy." Relating psychology to English literature, Dr. Love presented a lecture on "The case of Virginia Woolf." Club members had an opportunity to see applied psychology at work on their visits to Pennhurst State School and Vineland State Hospital, New Jersey. Demonstrations on laboratory equipment were also a part of these field trips. Closing the year's activities, a spring picnic provided fun and relaxation for all.

POLITICAL SCIENCE CLUB



ROW 1: G. Stonson, K. Miller, T. Kent, J. Detwiler, C. Martin, R. Lee, M. Wert. ROW 2: J. Yost, G. Thomas, D. Koncor, L. Breeze, Mr. Fehr, J. Kline, S. Bessel. ROW 3: E. Morgon, E. Wolfe, M. Haven, L. Moyer, W. Hinkle, F. Thompson, E. Peters, R. Rohrboch, W. Sheehy, A. Bawmon, H. Welch, C. Collins, J. Beck, B. Light.

Any student on campus who is interested in learning parliamentary procedure, in taking part in politics, and in discussing the significance of current events is eligible for membership in the Political Science Club. Founded in 1947 by the late Mrs. Maud Laughlin, the club has expanded its activities into many areas, and now boasts a membership which exceeds thirty.

Mr. Fehr serves as advisor to the group, and through his leadership club members are drilled in the principles of parliamentary procedure in order to prepare the LVC delegation for the annual Intercollegiate Conference on Government. Held in

Harrisburg in April, the conference has seen active participation from Valley's annual delegation, which has in the past produced successful candidates for the offices of State Speaker and Clerk. Other traditional activities of the club are its annual Spring Banquet and, in election years, its campus-wide polls and special programs. Programs held this year to benefit all students included "News in Review" featuring panelists Hy White of WLBR, John Price of WHP, Mr. Fehr, and the presentation of D. Fenton Adams, Assistant Dean of Dickinson School of Law, who discussed the impact of legal action TV programs on the public.

CHILDHOOD EDUCATION CLUB



ROW 1: K. Schreiber, secretary; K. Baurenfeind, vice president; K. Kreider, treasurer; J. Snowberger, president; J. Nichols, faculty-student representative. **ROW 2:** S. Schreiber, J. Shellhammer, C. Smith, B. Lidle, M. Weinert, S. Lane, L. Grebe, J. Keiper. **ROW 3:** J. Johnston, M. Ballman, J. Brown, M. Shaver, M. Lentz, E. Sabako, P. Bayer. Steps: B. Williams, M. Olmsted, S. Kelly, C. Battcher, C. Miller.

To work for the education and well-being of children is the purpose of the Childhood Education Club, known familiarly on Valley's campus as the EI-Ed Club. Membership in this organization is open to all students preparing for future service in the field of elementary education. The club helps its members to become acquainted with professional teachers, to exchange ideas dealing with teaching methods, and to acquire practical training through working directly with children.

Emphasis is placed on the development of modern techniques in the field of primary education, and programs attempt to deal with subjects in this field which the classroom curriculum of the Department of Education cannot cover. Highlights of this year's activities included speakers on various phases of elementary education and a Christmas party given by the club for the Special Education Class at the Annville Elementary School.

William A. Batchelor, instructor in art, comes to Volley's campus weekly to teach Beginning Pointing, an introductory course in the techniques of oil painting. In addition Mr. Batchelor, an artist in his own right who has contributed entries to many exhibitions, heads the newly-required course in History and Art Appreciation. Experienced himself in teaching art to grade-school children, he also contributes his talents to the Elementary Education Department.



STUDENT PENNSYLVANIA STATE EDUCATION ASSOCIATION



STANDING: Julie Johnston, Leann Grebe, Marylin Rinker, Lynn McWilliams, Betty Robinson. **Left Table:** Fran Mazzilli, Sally Slacum, Nancy Shroyer, Bonnie Weirick, Carole Duncan, Lois Ensminger, Linda Weber. **Right Table:** Bonnie Williams, Olive Binner, Kathy Baurenfeind, Jack Turner, Mary Ellen Olmsted, Barbara Hudgins, Roy Foley, Margaret Lentz, Pat Jones.

Better known as PSEA, the Pennsylvania State Education Association is a professional association for all college students preparing to enter the field of teaching. This organization hopes to instill in its members a respect for the educational process and a desire to become effective teachers in order that they gain those qualities requisite to useful members of the teaching profession.

Under the leadership of Bonnie Williams, president, and the

guidance of Dr. Gilbert McKlveen and Dr. Cloyd Ebersole, advisors, L.V.C.'s George D. Gossard Chapter of PSEA plans its meetings with the intention of developing its members into first-class educators. Of special importance in this respect is the annual Student-Teacher Panel in which students give a critical analysis of their student teachers. Other highlights of this year included a Christmas party, participation in the County Fair, and a Sundae Night.



Left Table: Kristine Kreider, Pat Derbyshire, Nancy Dutro, Judy Snowberger, Peggy Blamquist, Meg Weinert, Patsy Wise. **Right Table:** Jeannette Brown, Carol Bottcher, Carolyn Miller, Millie Evans, Judy Keiper, Judy Bowman, Judy Ruhl, Lovella Naylor, Jeanne Bogert.

Student PSEA Officers:

President	Bonnie Williams
Vice President	Judy Snowberger
Recording Secretary	Shirley Huber
Corresponding Secretary	Olive Binner
Treasurer	Jack Turner
Publicity Chairman	Kristine Kreider

FRENCH CLUB



Left to Right: M. Grivsky, L. Naylor, L. Stein, A. Grove, S. Gerhart, G. Hiltner.

Recent expansion in the Language Department is reflected in the French Club. This organization is open to both present students of French and to those interested in the language and culture of the French people. Lectures, films, slides, and discussions held in French increase the members' knowledge of France, its native tongue, its sciences and arts. Tape recordings enable

students to hear the language as it is actually spoken and to record their own French conversations. At Christmas the group joins the Adult French Club of Annville in the singing of French carols. In past years, the French Club has traveled to New York City to view French films or plays and to dine on France's famous cuisine.

DEBATE CLUB



SEATED: S. Hock, B. Shiffer, K. Miller, D. Hively. STANDING: R. Wido, S. Werni, J. Dressel, R. Barnes.

Celebrating its second anniversary this spring, the Debate Club continued to expand its on- and off-campus activities. Under the advisorship of Mr. Jesse Motlack, the group comprises approximately ten members. "Resolved: That Labor Organization Should Be Under the Jurisdiction of Anti-Trust Legislation" was this year's debating topic. Colleges with which Lebanon Valley debated on this subject were Elizabethtown, Messiah, and Gettysburg. At the Temple University Tournament, our affirmative team was undefeated.

In February Lebanon Valley's Debate Club participated in the Inter-Collegiate Debate Tournament at Franklin and Marshall College. During the following month the club sponsored a similar tournament here on campus. Club members again arranged an Annual Speech Day for all interested students and entered a panel discussion with the SCA. An improvement in the members' grasp of the principles of debate from its participation in these activities is evident from the number of wins achieved this year.

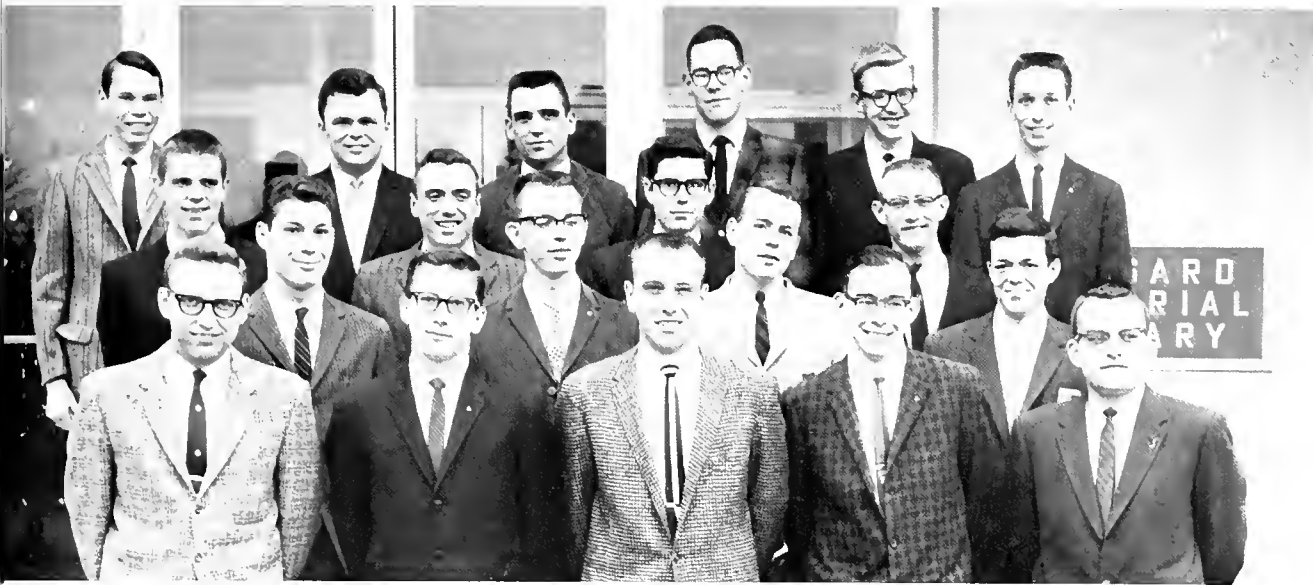

ALPHA PHI OMEGA

ROW 1: D. Flinchbaugh, G. Cronrath, M. Hassinger, R. Foley, K. Whisler. ROW 2: R. Shope, T. Crisman, C. Martin, D. Gouger. ROW 3: R. Orndoff, R. Crider, J. Spoonhour, F. Eiler. ROW 4: M. Grivsky, G. Wasson, D. Salter, W. Stump, R. Haring, L. Sponcake.

AΦΩ



ROW 1: J. Brommer, G. Cronrath, M. Hassinger. ROW 2: D. Flinchbaugh, R. Foley.

Alpha Phi Omega, the only service organization on campus, comprises twenty-five men who are or were associated with the Boy Scouts of America. Our Nu Delta chapter is one of three hundred twenty-five national chapters.

Chapter service projects include a used book exchange, conducted this year in connection with the Falliette Book Company of Illinois; a blood bank, available year-round to all students, professors, and their immediate families; Civil Defense drills on campus; and ushering at Chapel services, Baccalaureate, and Commencement. APO members also set up bleachers for the May Day pageant and raise and lower the American flag each day. APO is perhaps best known on campus for its annual Ugly Man on Campus contest and dance held each March.

Alpha Phi Omega has its headquarters in the redecorated Knights room in the basement of Kreider Hall. Officiating at meetings are President Gary Cronrath, Vice President Jim Brommer, Recording Secretary Merle Hassinger, Corresponding Secretary Ray Foley, Treasurer Dean Flinchbaugh, Sergeant at Arms Ken Whisler.

WHITE HATS . . .



Head White Hats: Mory Ballman, Dick Rhine

Organized in 1960, the White Hats have as their main objective the development and administration of the freshman initiation program. Under their leadership, the Class of '65 underwent a two-week ordeal of Fresh Fratics and other initiation activities, such as the traditional Air Raid Day designed to foster in them a sense of class unity and college loyalty.

Composed of sophomores, juniors, and seniors representing their respective classes and various campus organizations, the White Hats were identifiable by their symbolic headgear and notorious for their issuing of demerits for freshman disobedience of orders. At the accumulation of seven or more such demerits, freshmen appeared before a tribunal at which the White Hats reviewed offenses and dealt out punishments accordingly. A sampling of these included running to classes, downtown duty for the girls' dorms, and performing in various ways in front of the Dining Hall. To the surprise of the freshmen, a party concluded the two weeks of less enjoyable activity.

Besides serving as freshman initiators, the White Hats also act in coordination with the Department of Athletics as a reception committee for visiting athletic teams. Thus this group helps to further intra-class, inter-class, and inter-collegiate relations.

ROW 1: L. Vastine, S. Marshall, N. Wagner, R. Wida. ROW 2: L. Breeze, J. Nichols, E. Moore, J. Lied. ROW 3: C. Ebersole, L. Beckner, L. Lewis, J. Cassel, P. Jones. ROW 4: D. Burns, R. Andreozzi, R. Lichtenwalter, K.

Lee, K. Whisler, M. Hendrix. ROW 5: E. Peters, J. Beck, S. Hildreth, C. Miller, E. Spohr. ROW 6: J. Kobylarz, R. Kresge, J. Davis.



AND INITIATION

Not far from this . . . to the real thing:



The triols of the Frosh:

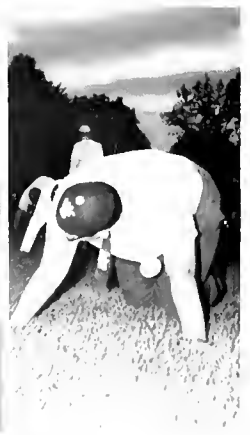

AUTHORITY!



INTER-SOCIETY COUNCIL



Left to Right: **SEATED:** I. Miller, S. Stetler, F. Niedziolek, P. Shonk, A. Kurr. **STANDING:** G. Hiltner, P. Young, L. Brogon, N. Butler, H. Yost, G. Zeller, G. Miller.

Uniting all the social societies on campus, Inter-Society Council combines efforts in order to provide social affairs for all students and to better inter-society relationships. Member societies include Clia, Delphion, Philo, Kala, Knights of the Valley, and the two newly-organized music organizations, Sigma Alpha Iota and Sinfonia, representing all together over three-hundred students. Each member society is represented by its president and one elected representative, but the Council itself functions as an independent organization having its own constitution and officers. Acting in an official capacity for the organization during the 1961-62 year were Frances Niedziolek and Brenda Brawn.

The highlights of the year's activities included the Inter-Society Council formal dance, "Southern Catillian," held in the Dining Hall on November 18, 1961; informal dances after each Saturday night home basketball game and the frammisses held throughout the year accommodating everyone's taste with combas, records, dancing, refreshments, and twisting contests.

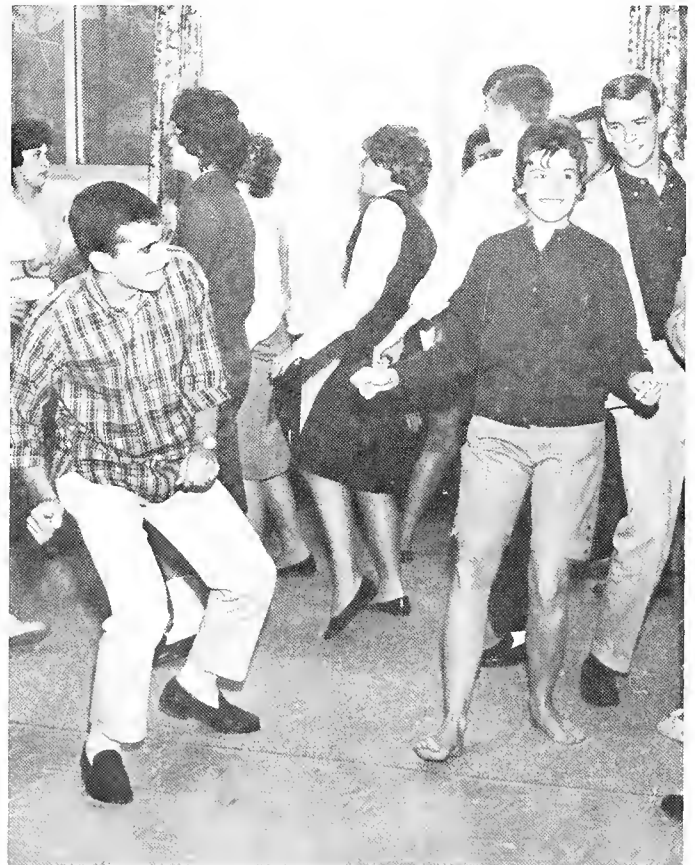

The Peppermint Lounge of Lebanon Valley College.

KNIGHTS OF THE VALLEY



ROW 1: H. Meyer, G. Weaver, R. Rhine, C. Ebersole, G. Stombach, J. Kreider. **ROW 2:** K. Whisler, M. Hendrix, R. Brill, P. Young, K. Bleicki, J. Hooper, W. Dellinger. **ROW 3:** E. McCracken, J. Davis, R. Rhine, H. Fitzgerald, J. Whitter, F. Eppley, R. Urey, F. Thompson, D. Rabenald.

Chuck Maston award to Hiram Fitzgerald.



Knights of the Valley history begins with its organization in 1941 as a chapter of the national fraternity, Kappa Sigma Kappa. In 1950 the charter dropped its national affiliation, and in 1961 the Knights became residents of the first house on campus to be granted to an organization.

Throughout these years the Knights have shown outstanding leadership and service to our campus. Heading the list of services to the resident students are the weekly distribution of linen for the Gordon-Davis laundry service and the weekly dry cleaning service. Two students on our campus receive awards from this fraternity annually. The Knights of the Valley John Zola Memorial Award, begun this year, goes to a deserving student; and the Chuck Maston Award is presented to the outstanding male athlete of the year. Trophies to the outstanding athlete in each major sport supplement this award.

Knights of the Valley Alumni are very well organized and take part in many of the fraternity's social affairs. This year present Knights gave a dinner for the alumni on the evening of Homecoming Day, and many alumni guests attended the annual spring dinner-dance.

George Hiltner, president, and Dean George Marquette, advisor, lead the Knights. Qualifications for membership in the fraternity are scholarship, leadership, campus service, and loyalty.

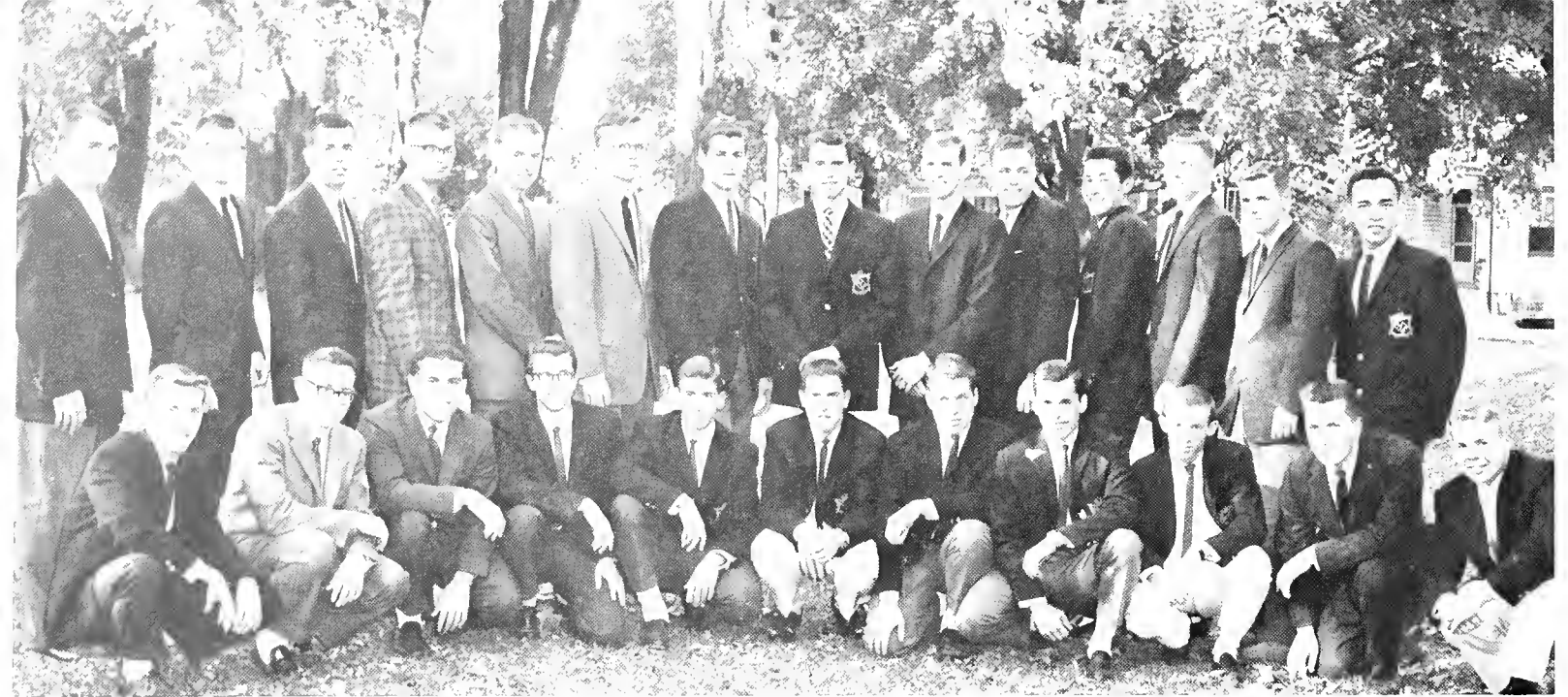

KNEELING: C. Sayers, D. Bacostow, R. Andreozzi, J. Adams, D. Kauffman, J. Cromer, H. Bessel, G. Thomas, T. Kent, B. Bishop, L. Ledebur. **STANDING:** T. Bansall, H. Smith, B. Albom, D. Geib, K. Homan, J. Seymour, J. Beck, H. Yost, R. Scott, B. Lidston, K. Lee, J. Yost, W. Altland H. Lys.

Officers

KNEELING: H. Lys, G. Thomas, H. Bessel.
STANDING: D. Kouffman, B. Lidston, H. Yost, K. Lee, R. Andreozzi.



ΦΛΣ

Pledges

ROW 1: B. Zink, J. Early, G. Kline. **ROW 2:** C. Burkhardt, V. Caprio, B. Yocum, W. Koch. **ROW 3:** W. Alsted, D. Krueger, A. Taylor.



Phi Lambda Sigma, the oldest fraternal organization on campus, sponsored and participated in numerous activities throughout the past year. Dr. Jacob L. Rhodes again served as the advisor to Philo.

Beginning in the fall was rushing, resulting in the initiation of twelve new pledges into the society. Philo sponsored the "Victory Bowl" dance in the evening after one of the football games, and its members organized the annual Alumni-Varsity basketball game. Another service was the provision of flowers on special occasions on the school calendar such as Homecoming Weekend. Each week during the school year Philo boys delivered one hundred hoagies to the dormitories. The college's intramural program was well supported by members of the group. Highlighting the school year for the organization was the Clio-Philo dinner dance held in the spring.

Philo is hoping to become a national fraternity next year. Along with applying for national membership, the society is seeking to have a separate building on campus to house its members.



SEATED, Left to Right: L. Breeze, D. Kohl, L. Grebe, P. Derbyshire, M. Rinker, A. Kurr, D. Koncar, L. Naylor. STANDING: L. Ensminger, S. Marshall, C. Magee, N. Napier, V. McCauley, M. Calgan, N. Dutra, C. Smith, A. Grove, S. Gerhart, J. Freed, D. Bressler, L. McWilliams, P. McDyer, F. Niedzialek.



Left to right: P. Derbyshire, treasurer; N. Dutra, vice-president; M. Calgan, Faculty-Student Council representative; B. Brown, president; F. Niedzialek, ISC representative; D. Koncar, corresponding secretary. Absent: L. Breeze, recording secretary.

KAN

1961-1962 was a busy college year for Kappa Lambda Nu, commonly called Clio. In the fall the organization revised its constitution and decided to limit its membership in order to preserve the closeness enjoyed in past years. Rush Week was scheduled for second semester instead of the traditional fall season. Bi-weekly meetings under the guidance of Dr. Sora E. Piel commenced at a later hour.

Clio girls sponsored a dance with Philo, their brother organization, in September, sold Christmas wrapping paper, and undertook a Twisting Party after a February basketball game. In addition, the club cooperated with the Inter-Society Council in planning for the November ISC Dance.

In December an open-house featuring two skits introduced interested girls to Clio members. During Rush Week Clio held a tea and fashion show. Initiates dressed as Minerva, patron goddess of the society, as part of their informal initiation; and the formal initiation followed on March 1, 1962. Clio-Philo Weekend, April 27-28, climaxed the year's events for both initiates and seasoned members with the annual Saturday-night dinner-dance.

Clio Entertains





Left to Right: P. Jones, Sophomore Representative; M. Bollman, Vice President; M. Weinert, Recording Secretary; S. Stetler, President; I. Miller, Treasurer; L. Vostine, Student-Faculty Representative.

Condids of the Delphion Coed



Delta Lambda Sigma restricted its membership this year in an effort to cut down on the growing size of the organization. It selected at least twenty and no more than twenty-nine new pledges during second semester Rush Week.

Delphian celebrated its fortieth birthday in November with its brother society, Kalo. As usual, the annual K-D Weekend was the climax of the year's activities. Cosponsored by the two

organizations, the second annual variety show, judged by impartial critics, awarded prizes to the contesting campus organizations during the Friday night performance. The dinner-dance on Saturday night provided a queen to grace the dance.

The Delphian girls kept busy again this year by initiating a doughnut sale, continuing the sale of contemporary cards, and scrubbing down dirty cars in two yearly car washes.

Membership: S. Leonard, E. Robinson, B. Shupp, D. Ingle, C. Hemperly, K. Resch, J. Stringer, J. Baker, J. Bronyan, E. Block, S. K. Schreiber, S. Schreiber, R. Greim, S. Kelly, N. Dahringer, B. Speicher, B. Wogisch, M. Evans, J. Nichols, K. Kreider, C. Hoffman, J. Tanno, L. Bell, J. Ruhl, J. Snowberger, L. Weber, J. Dixon, B. Ledle, C. Deichert, L. Schlegel, J. Cossel,

H. Pisle, L. Lewis, B. Williams, M. Weinert, N. Warner, P. Wise, B. Smith, C. Derk, B. Williams, S. Lone, J. Johnston, E. Orchard, J. Keiper, C. Klock, V. Beckner, V. Templeton, D. Sieler, C. Keehn, S. Bucher, J. Grossi, S. Rouse, S. Deiner, K. Baurenfeind, S. Stetler, I. Miller, E. Moore, M. Bollman, E. Vostine, P. Jones.





SEATED: J. Cashian, L. Bragan, L. Gadshall, R. Stull. STANDING: T. Balsbaugh, V. Stauffer, D. Drumheller, R. Ward, B. Shirk.

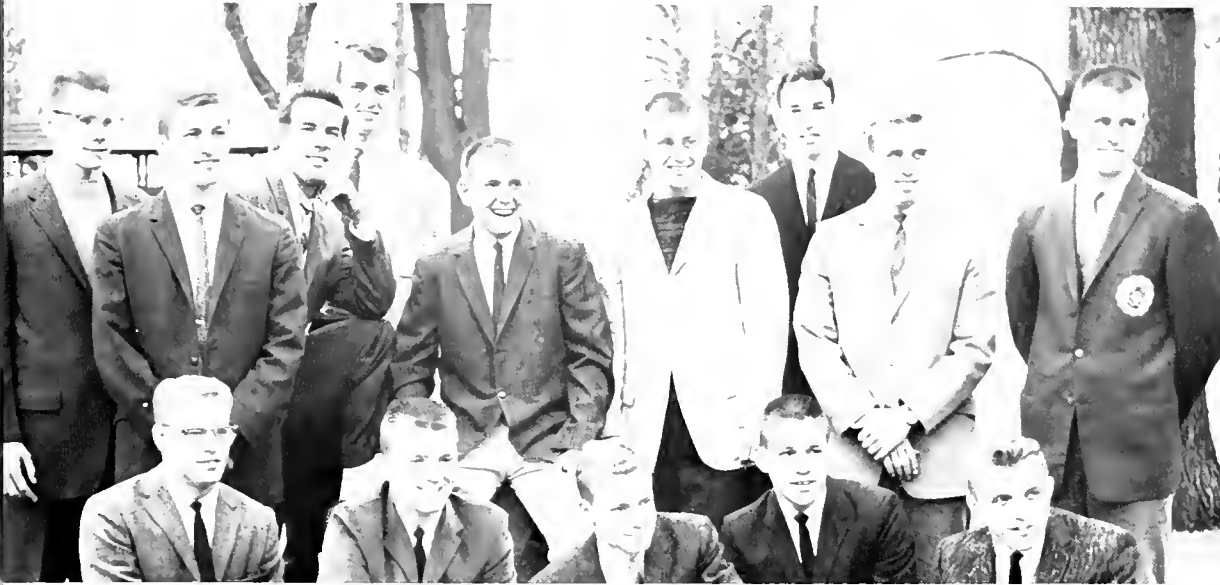

KNEELING: J. Rutter, G. McGregor, S. Roberts, R. Shape, D. Kimball. STANDING: E. Ruth, B. Hughes, H. Woodruff, D. Leigh, J. Davis, G. Castricher, M. Lazin, D. Sausser, D. Strah.

KΛΣ

Kappa Lambda Sigma, with its sister society, Delta Lambda Sigma, opened this school year with the traditional K.D. Kick-off Dance. This fraternity, commonly known as Kalo, is outstanding in its contribution to the campus social life. Along with the K.D. Kickoff Dance, Kalo members also sponsor a stag banquet for its seniors, a K.D. Weekend highlighted by a formal dinner-dance, and an annual jazz concert enjoyed by the entire campus.

LVC college students find their lives brightened by the Kala salesman who has in his brief case samples of mugs, pretzels, stationery, and Christmas cards. This year the resident women anxiously waited for the Tuesday night each month when this fraternity serenaded its Sweetheart of the Month. The fraternity also publishes its witty newspaper, *Kappa La Lig*, which keeps its members and the campus in smiles.

KNEELING: L. Spancake, B. Shirk, T. Balsbaugh, M. Linker, R. Lewis, L. Bragan. STANDING: K. Horst, S. Hildredth, N. Butler, E. Spahr, R. Kresge, V.

Stauffer, J. Bowman, R. Ward, J. Cashian, L. Gadshall, D. Drumheller, R. Stull, L. Wittle.





LEBANON VALLEY COLLEGE DAY

Left to Right: Barbara Alley, Dorothy Hudson, Lynne Foster.

A day when alumni return; an opportunity for parents to see the campus in action; a chance for freshmen to wreck their revenge on upperclassmen — this is Lebanon Valley College Day. To add gaiety and sparkle to the campus, students made floats, festive campus displays, and dormitory decorations.

Rudely awakened from a deep sleep, the upperclassmen discovered the Frosh band playing strains of "Go Lebanon Valley" at 6 a.m. Beginning the festivities were underclassmen sports events including novelty races, softball throws, and touch football. Then on a bright, crisp morning, the students took a quick hike to the Quittie for the annual tug-of-war between the strong men of the Sophomore and Freshman classes which the former, as always, won.

Immediately following was a highlight of this year's day: the dedication of Vickroy Hall. Included in the ceremonies were a tribute to the first president of Lebanon Valley, T. R. Vickroy,

and presentation of keys to the hall president, Isabel Miller. All of the darts and Knights of the Valley fraternity house were open for visitation and informal teas.

In the afternoon Lebanon Valley met Dickinson in the annual Homecoming game which ended with a victory for the Dutchmen. The coronation of the Homecoming Queen took place at halftime with Miss Dorothy Hudson reigning over the day. Miss Barbara Alley and Miss Lynne Foster were the court attendants with several members of the Knights of the Valley acting as escorts.

In the early evening the Wig and Buckle dramatics club presented a mystery-filled production entitled *The Mousetrap*. Climaxing the events was the annual Homecoming dance, "Harvest Bore." In addition to entertainment by "The Legends," the couples danced to the music of Gene Sales in a festive fall atmosphere.



That looks pretty good, Greg

Wait till we get to the other side.

Just like Registration Day.



Save one for me.



We was robbed.



Look mean, Barb



Watch where you're puttin' your feet

Music for the Homecoming Dance provided by Gene Soles.

Homecoming Queen, Dotty Hudson, and attendants, Barbara Alley and Lynne Foster accept gifts from Gene Stamboch, President of the L-Club.



CHRISTMAS

Christmas, 1961, was celebrated in many of the traditional ways at Lebanon Valley College; but like all Christmases, it earned itself a special niche in the event-filled memory of study and shenanigans which each student stores for himself.

Three short weeks of classes and exams officially compose the Christmas season. Yet by virtue of its unique brevity, this period is alive with spirit and activities. Caroling groups, club parties, the Chorus Concert, and the Christmas Dinner-Dance again offered seasonal enjoyment at LVC. Ever-present gripes turned to grins with each new celebration of the coming holiday. Each dorm tried to outdo the others in decorations, and each arbitrarily declared itself the winner. Sparkling lights and Christmas trees transformed the academic face of LVC. Snow was the sole missing ingredient, but only until students had scattered to their separate homes. There, during that best part of a college Christmas season known as vacation, LVC students enjoyed an authentically white Christmas.



Miss Patricia Ann Janes
Christmas Queen

Pat Jones and Bob Stull

Recognize anyone?

Blue Christmas Ball





... PARTIES AND DECORATIONS

WAA Chorus

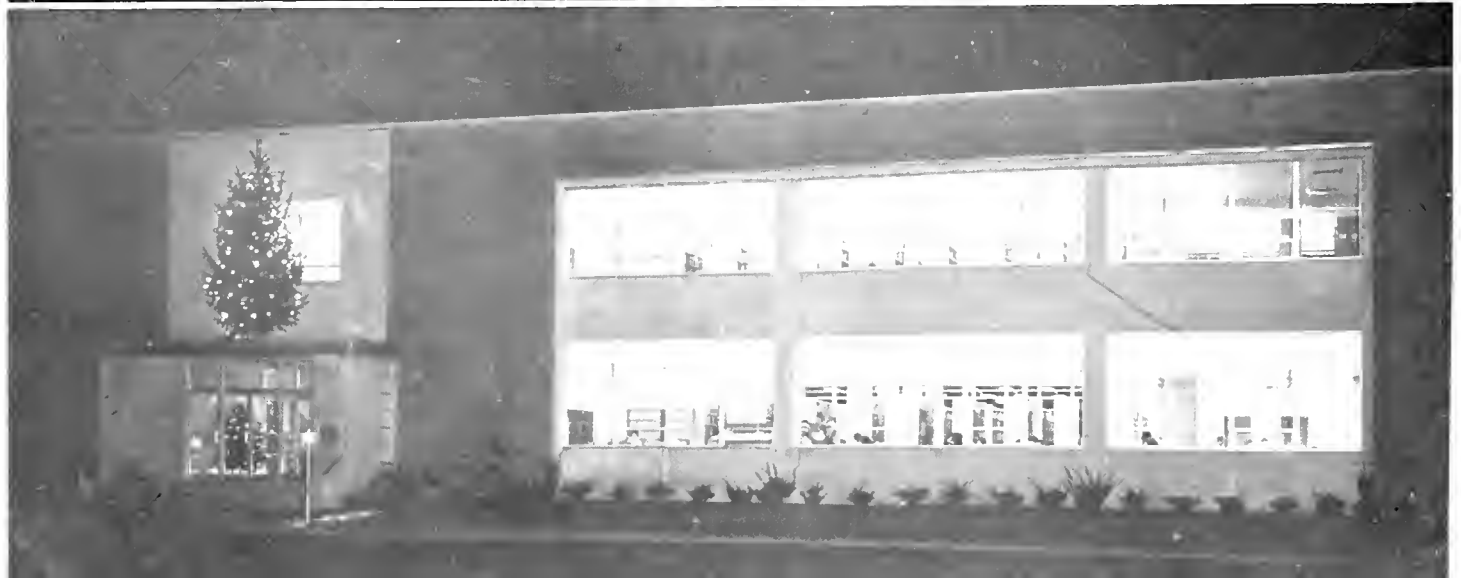



Left to Right: **SEATED:** N. Fenstermacher, A. Hartman, **STANDING:** S. Witte, J. Mumper, B. McClean, L. Kaerper, C. Bronson, E. Black.

MAY DAY

Laughter, happiness, and gaiety reign everywhere, for this is "Mardi-Gras" — the theme of the Lebanon Valley College May Day Pageant. Drawing many parents, alumni, and friends to witness the festivities, this day is an annual highlight of the spring season.

Leading the procession was May Queen Nancy Fenstermacher with Amelia Hartman as Maid of Honor. The Queen's Court included Elizabeth Black, Carol Bronson, Linda Kaerper, Barbara McClean, Joan Mumper, and Sonia Witte. Presented as an homage to the Queen were a footstool, orb, scepter, and finally the crown. Mrs. Jean Cunningham Catlin, 1960 May Queen, performed the coronation.

Under the direction of Miss Betty J. Bowman of the Physical Education Department and Dr. James M. Thurmond, band director, the pageant rotated around the festivities found in the New Orleans celebration. Greeting the approach of the Queen

was a male glee-club performing several lilting tunes of "Dixie." Adding capers and chaos to the events were the hilarious jokes of the end-men from the Sinfonia Minstrels plus several rousing numbers by the colorfully arrayed Dixie Land Band. Demonstrating their skill were a group of students on the trampoline along with a clown act. The traditional May-pole dance around the multi-colored, streamer-entwined pole captivated the attention of the audience. Students performed several other dances depicting various other sets of people on the Mardi Gras scene — the elegant minuet, joyous can-can, and modern dance of the dreamers.

In the evening the Junior Prom was held in a gaily-decorated scene with a fountain and waving palms. The renowned band of Maynard Ferguson — the first big-name band to appear on campus — created a true "Mardi Gras" spirit.

The Queen with her flower girl, Miss Erika Fairlamb.



Fran Niedzialek and Gordon Wentz.



Left to Right: Bob Meyer, Terry DeWald, Ray Lichtenwalter, Tam Kheen.



**JUNIOR
PROM
WITH
MAYNARD
FERGUSON**



From dreams ...



... to reality





GRADUATION — 1961

On June 4, 1961, the center of Valley's campus once again became the scene of Commencement. Dr. Roy I. Nichols, Dean of the Graduate School of Arts and Sciences and Vice Provost of the University of Pennsylvania, told the Seniors of 1961 that "We Do Things By Tens." For them the coming decades are to be filled with challenges and the background against which the Class of 1961 will be given opportunities to demonstrate that men can achieve undreamed-of feats.

Following Dr. Nichols' address, President Frederic K. Miller conferred Baccalaureate degrees on one-hundred twenty-three students. Honorary degrees went to Dr. Nichols, Doctor of Social Sciences; Reverend Thomas May, Doctor of Divinity; and Mr. Albert Watson, Doctor of Laws.

In tribute to Dr. Miller upon the completion of his first decade of outstanding leadership as President of Lebanon Valley College, the Board of Trustees held a testimonial dinner for him during Graduation Week.

Left to Right: Ensign Elaine Walter, Lt. Bess Bryant, Commander C. W. Sebring.



Left to Right: Dr. Roy I. Nichols, Dr. Frederic K. Miller, Dr. Thomas May, Dr. Carl Y. Ehrhart, Dr. Albert Watson.





For a provincial campus, it seems darn sophisticated to me!

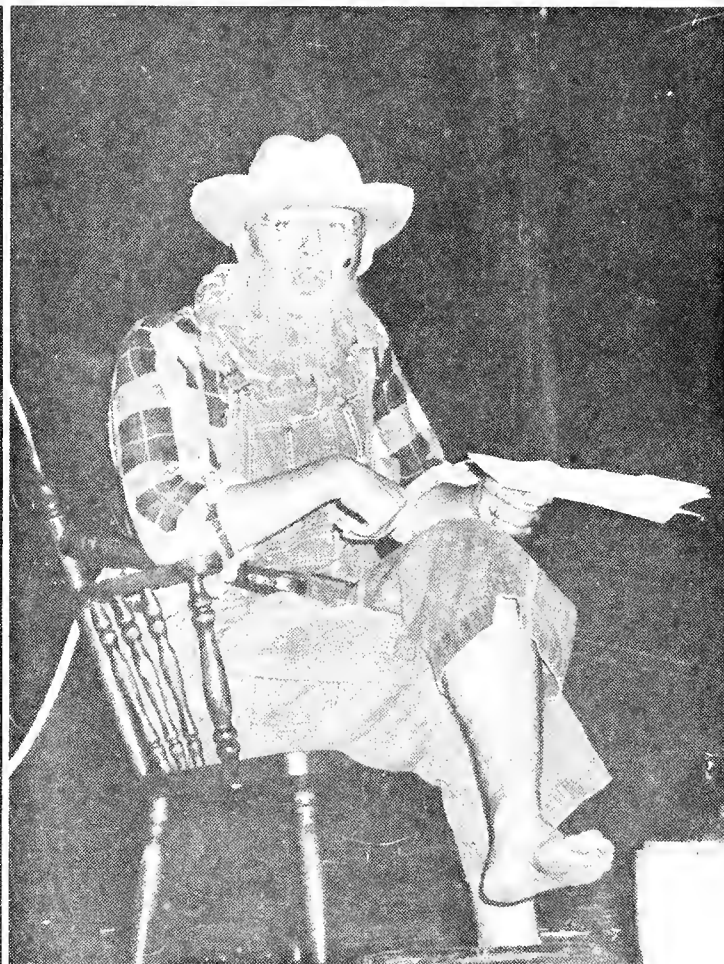

You college guys'll just have to find some other land to build a still on.

"NO TIME FOR COUNSELORS"



Now, look, when say nine o'clock, mean nine o'clock.

While we're standing let's all learn the Alma Mater.



Ah, yes! Besides speaking Chaucer's language fluently, I've always wanted to lead a parade.



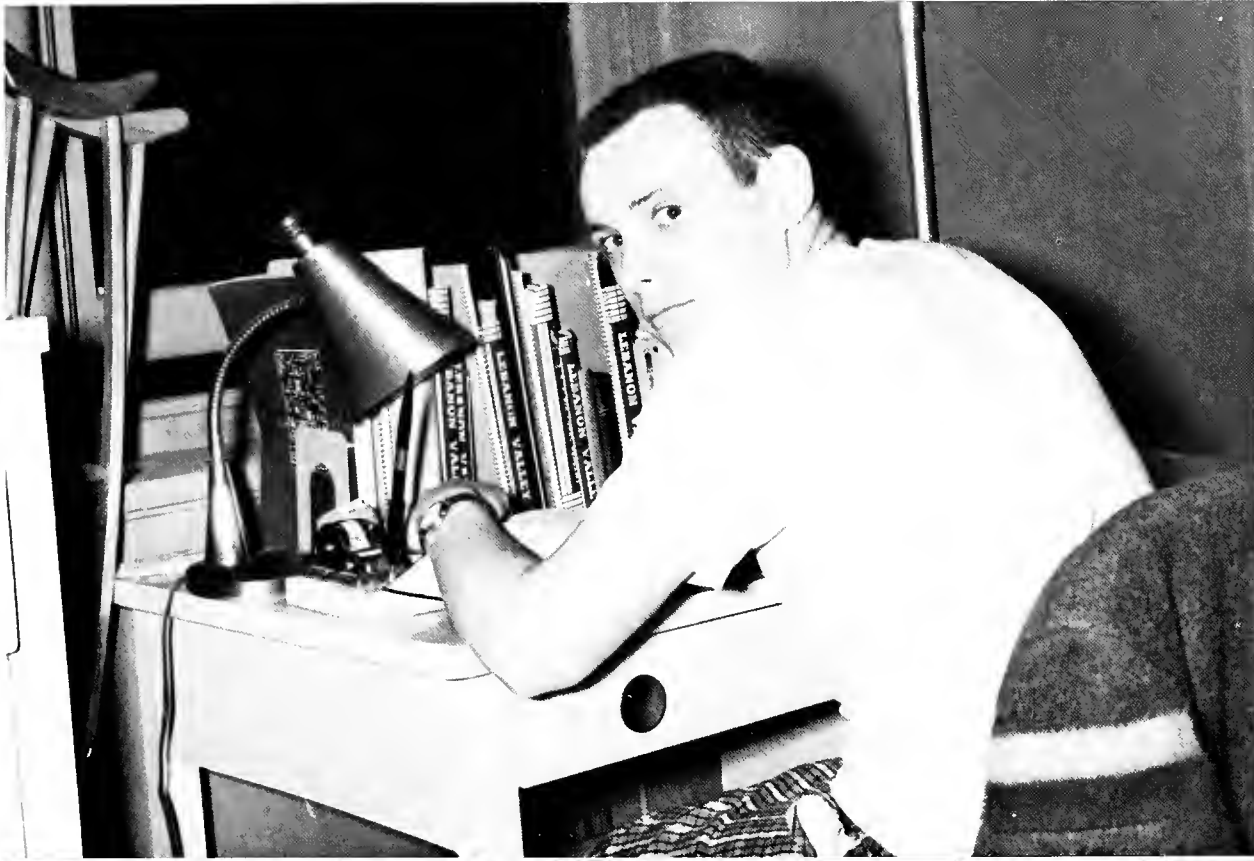

QUIET HOURS





All kinds of ways to make a living . . .
just ask the Basin Street Barons.



Is it really worth it to sing for your supper?

Objective 6: "To provide, in an atmosphere of liberal culture, training for certain professions . . ."





The Legends
 Left to Right: L. Godshall, R. Lee, H. Fitzgerald, K. Girard, E. McCracken.

THE BROTHERS FOUR

Renowned folk-singing quartet, the Brothers Four, appeared at Valley for the first time in 1962. Kappa Lambda Sigma, sponsors of several campus firsts this year, originated and carried out the plan to bring the former University of Washington fraternity brothers here on March 16, 1962. Unable to read music, the Brothers Four nevertheless have performed in every state of the union and on the Ed Sullivan Show. They enjoy a wide following in colleges and universities. Here they presented a two-hour concert in the Lynch Memorial Gymnasium, including "Yellow Bird," Molly Malone," and, of course, the rendition of "Greenfields" which made them famous.



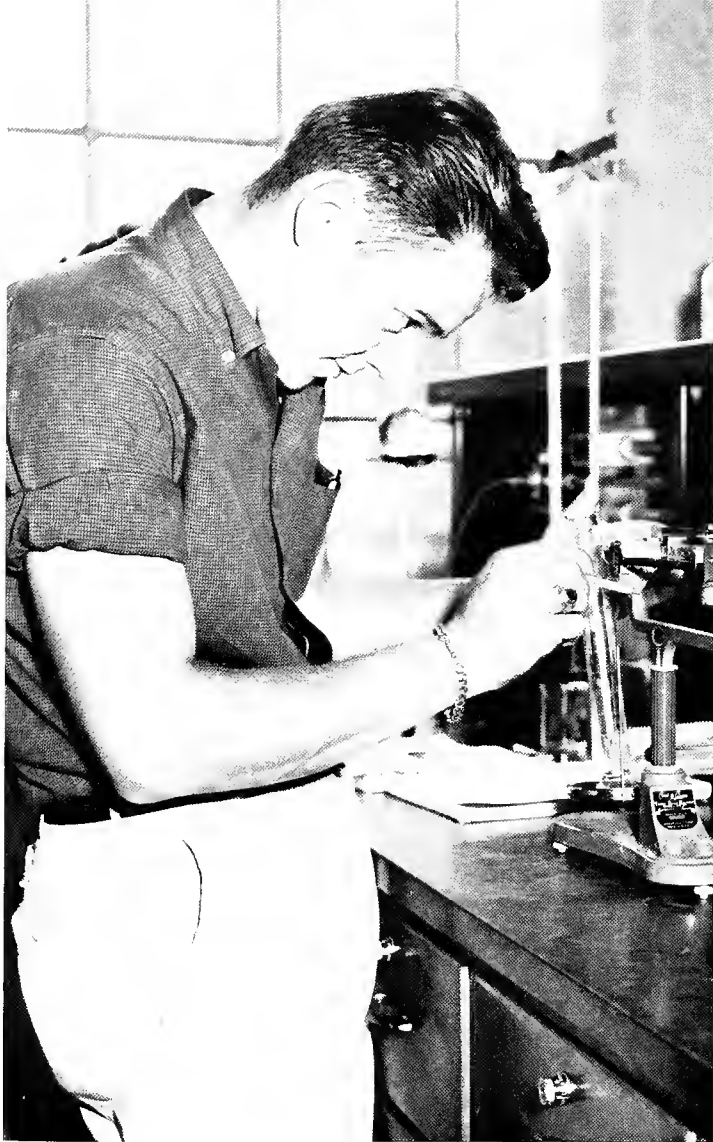

Just one drop more will unlock the secrets of Mother Millord's chile!

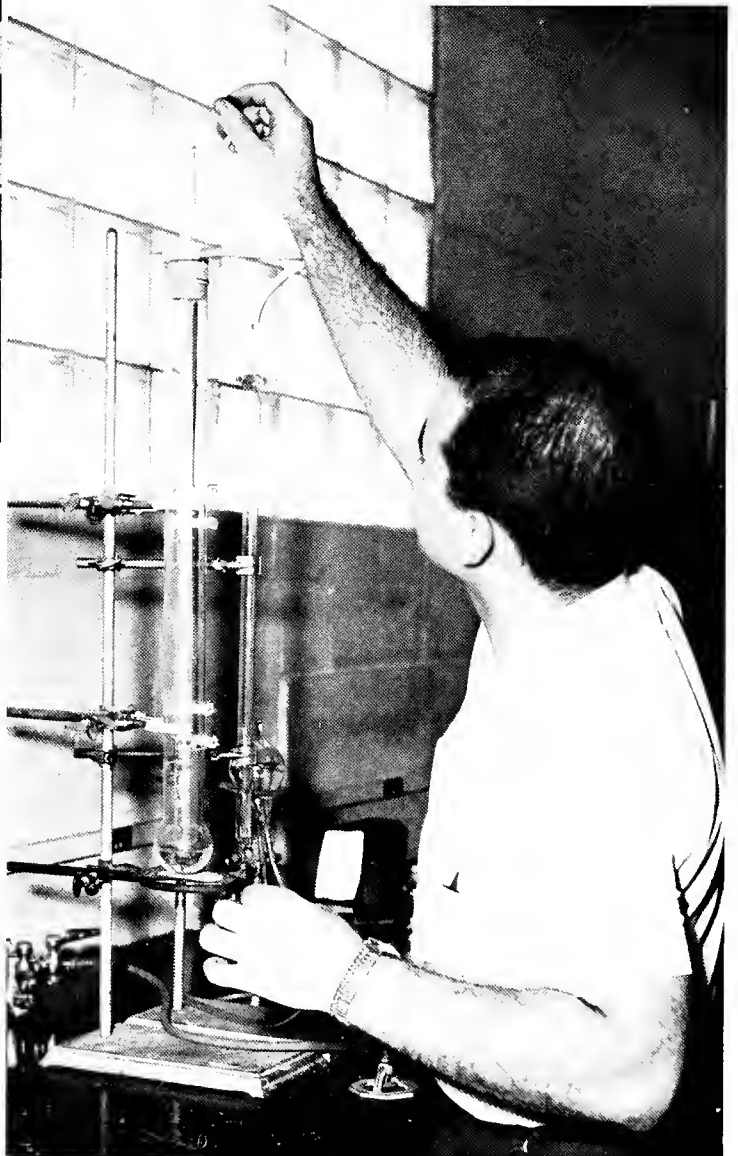

Okay, fellows, who's got the old maid?



RELIGIOUS EMPHASIS WEEK



FIRST ROW: L. McWilliams, S. Wolfe, Dr. Lockwood, Dr. Bemserfer, S. Smith, J. Snowberger. SECOND ROW: W. Newcomer, D. Pierce, J. Corbett, R. Felty, C. Rife, G. Hiltner.



Dr. Samuel Gandy

"I and Thou," Religious Emphasis Week, 1962, focused attention on the individual's relationship with God. As an introduction to the week's theme, Wig and Buckle members opened the week with a religious drama, *Christ in the Concrete City*. The three-day program considered first the I: "I look at Myself," and then the Thou: "I Look at God." Activities included daily convocations, informal interviews and discussion groups with the speakers, dormitory discussions, and Communion and Consecration services.

Dr. Samuel Gandy, this year's guest leader, presently pastor of Kenwood Ellis Community Church of Chicago, Illinois, has served in the post in the choplaincy of several colleges including Fisk University and Virginia State College. Other guest leaders were Rev. Richard H. Crawford of the York County Council of Churches, banquet speaker; Rev. Clair L. Wagner of Denver, Pennsylvania, Trinity EUB Church, Consecration service speaker; and Rev. John Winter of York Junior College, Communion service liturgist.

FRESHMAN HONORS PROGRAM

"To provide opportunities for gifted students to pursue independent study for the purpose of developing their intellectual power to the maximum" — is the most recently-adopted object of Lebanon Valley College. Thus 1961-62 marked the initiation of a college-wide honors program here. Twenty members of the Class of 1965 qualified for participation in the program on the basis of previous high academic standing,

superior performance in entrance tests, and personal interviews with members of the College Honors Committee. These Freshmen participate in seminar and conference courses aimed at offering opportunities for intensive study and research, developing skill in thought and expression, and fostering awareness of their cultural heritage.

FIRST ROW: Joanne Scott, Linda Slanoker, Virginia Dilkes, Marion Walsh, Maris Gottschalk, Ethel Nagle, Linda Plequette. SECOND ROW: Judith Bowman, Karen Lutz, Audrey Frye, Nancy Bintliff, Mary Ann Beard, Cheryl

Zechman, Beth Jenkins. THIRD ROW: Dennis Martin, Thomas Crisman, Robert Gregory, John Hall, Thomas Devlin, Barry Lutz. Not pictured: Dale Gouger.





A wedding date . . . or I'll shoot!



Fie on Humanities.

Well gosh, It's happened before.

Some of us aren't going to make it through the year.

Whaddaya meon this is a formal dining room?





SWEETHEART OF THE MONTH

Stroins of serenades drifted across campus one night each month from October to April, signifying the selection of a lucky coed as Sweetheart of the Month. Kalo, initiating what will no doubt become a Volley tradition, elected from Lebanon Volley women each month ane "sweetheart" on the basis of personality, personal opearance, and compus service. Kolo men serenoded each choice of the month and presented a carsage to her. At the year's end, one of the seven became Sweetheart of the Year. The project hoped to achieve one of Kalo's mojour goals — the creation of a better social atmosphere on compus.

Wow, what a plot!

November Sweetheart, Miss Potty Boyer.

I'd like to turn the page, but the book's too cold



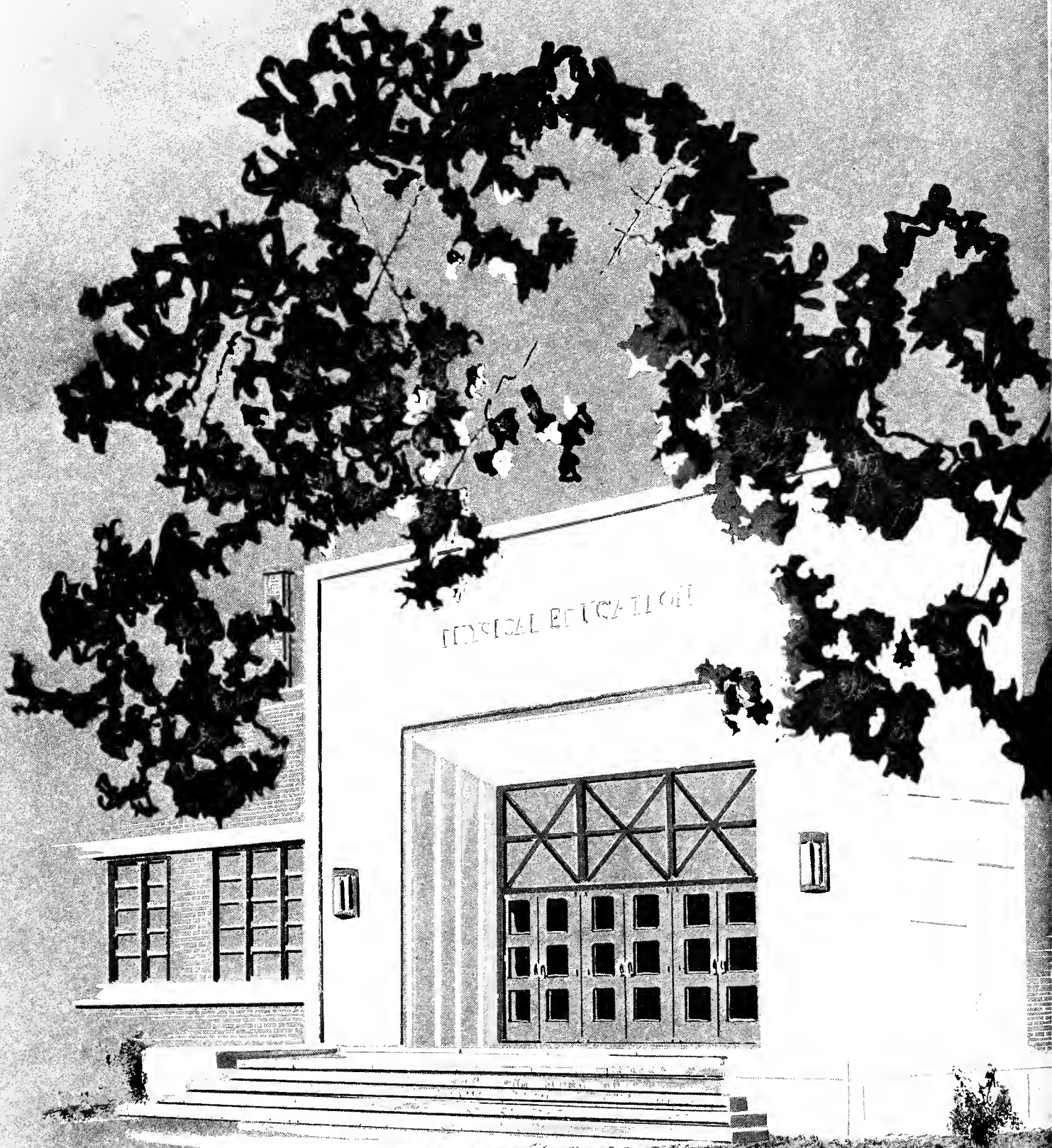

SPORTS





Left to Right: P. Derbyshire, N. Dutra, F. Niedzialek, O. Gluyas, D. Kohl, J. Tana, J. Barckley.

CHEERLEADERS

"Lebanon Valley Blue, Lebanon Valley White, Lebanon Valley Blue and White, Fight Team Fight!" This cheer has a familiar ring to Flying Dutchman fans. They immediately picture the hulking frames of heavily padded players, confetti-sprinkled bleachers crammed with screaming spectators, and leading this organized confusion, yelling themselves hoarse, the cheerleaders. Faithful despite rain or snow, this agile squad, eight strong, is present at all home football games and at those

away games in close proximity to Lebanon Valley.

During Freshman initiation, the cheering squad introduces school cheers to the new students. At pep rallies and bonfires, they encourage school spirit, twisting pom poms and dancing to the music of the pep band. The cheerleaders' presence at football games is an essential; and with the conclusion of football season, they take the floor to adapt their chants to basketball.

Left to Right: N. Dutra, P. Derbyshire, J. Tana, F. Niedzialek, O. Gluyas, J. Barckley, L. Vastine, D. Kohl.



SPORTS SCOREBOARD

FOOTBALL

		We	They
Sept. 30	Drexel	17	6
Oct. 7	Thiel		Cancelled
Oct. 14	Muhlenberg	15	6
Oct. 21	Maravian	37	14
Oct. 28	Dickinson	16	7
Nov. 4	Albright	7	33
Nov. 11	Ursinus	27	6
Nov. 18	PMC	15	14

BASKETBALL

		We	They
Dec. 5	Elizabethtown	47	66
Dec. 9	Upsala	92	67
Dec. 11	Susquehanna	62	67
Dec. 13	Army	61	79
Jan. 3	Muhlenberg	85	62
Jan. 6	Maravian	74	71
Jan. 9	Wilkes	84	57
Jan. 13	Gettysburg	60	71
Jan. 15	Albright	33	81
Jan. 20	Elizabethtown	64	72
Feb. 2	PMC	79	80
Feb. 3	Washington	72	51
Feb. 6	F. and M.	71	49
Feb. 8	Maravian	59	76
Feb. 13	Dickinson	95	81
Feb. 17	Albright	68	77
Feb. 19	Drexel	52	86
Feb. 24	Dickinson	90	51
Feb. 28	Lycoming	80	70

WRESTLING

		We	They
Dec. 9	PMC	26	6
Jan. 3	Muhlenberg	11	15
Jan. 10	Elizabethtown	16	11
Jan. 13	Dickinson	6	18
Jan. 16	Ursinus	9	25
Feb. 3	Albright	13	14
Feb. 10	Juniata	14	13
Feb. 24	Moravian	3	25
Mar. 2-3	MASCAC Championships		

BASEBALL

April 5	Gettysburg
April 7	Elizabethtown
April 9	Franklin and Marshall
April 12	Juniata
April 24	Jahns Hapkins
April 26	PMC
April 28	Wilkes
May 3	Susquehanna
May 5	Albright
May 7	Dickinson
May 9	Maravian
May 12	Elizabethtown
May 14	Western Maryland
May 16	Drexel
May 19	Ursinus

TRACK

April 4	Albright
April 7	Franklin and Marshall
April 10	Dickinson
April 28	Lycaming at Susquehanna*
May 4	Western Maryland
May 5	Muhlenberg
May 9	MASCAC Championships
May 10	Ursinus
May 11-12	PMC at Juniata*

*Triangular Meet

TENNIS

April 2	Franklin and Marshall
April 4	Rider
April 7	Elizabethtown
April 12	Western Maryland
April 26	Dickinson
April 28	Wilkes
May 3	Lycaming
May 5	Albright
May 8	Muhlenberg
May 9	Maravian
May 12	PMC
May 15	Juniata
May 19	Susquehanna

LV CLUB

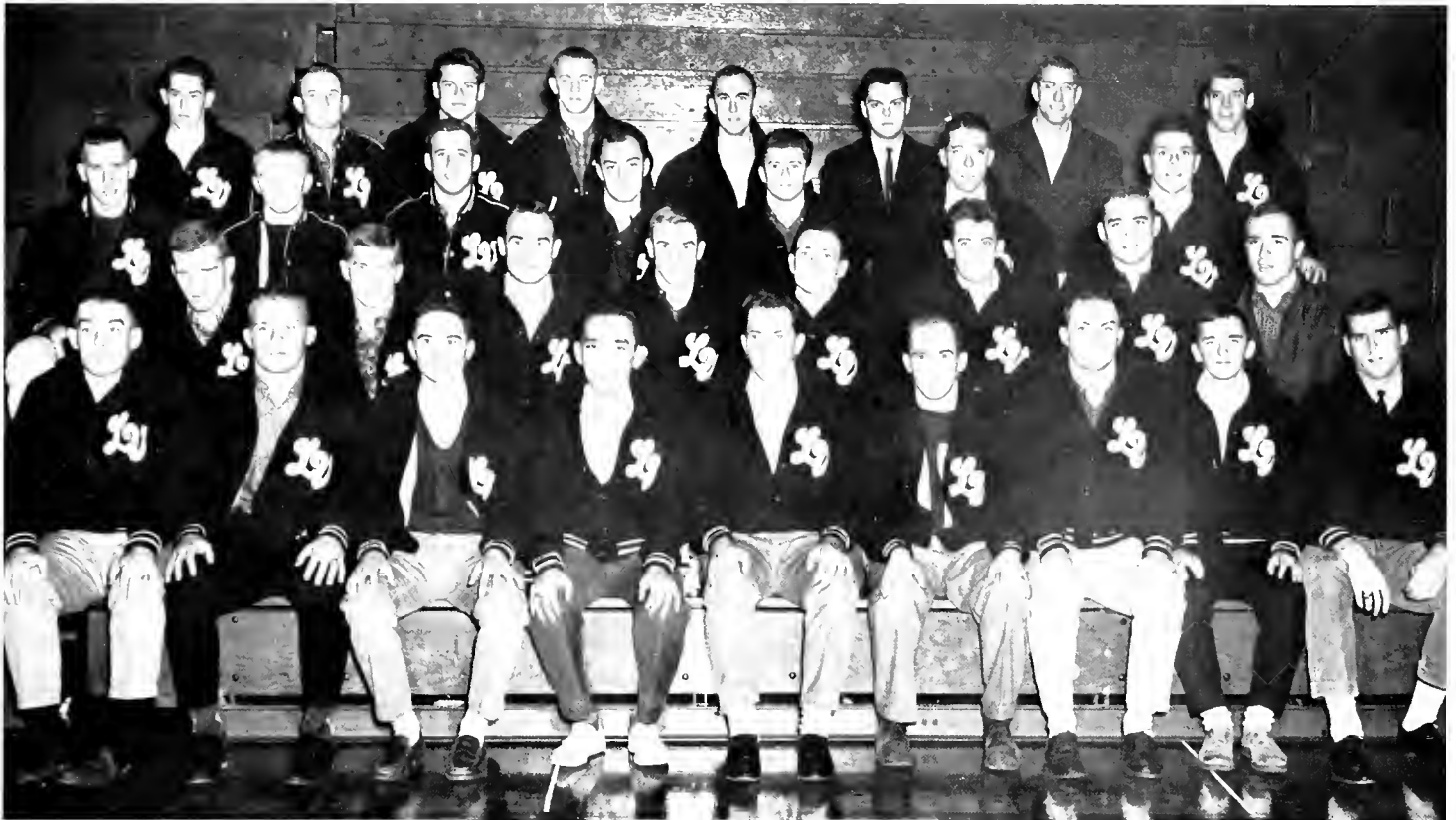

L. to R.: **ROW 1:** S. Dellinger, J. Kobylarz, G. Stombach, R. Stull, R. Rhine, B. Slotcher, B. Shirk, H. Fitzgerald. **ROW 2:** J. Kreider, C. Ebersole, L. Brogon, R. Ward, H. Meyer, G. Sergent, J. Yajko, T. Bolsbaugh. **ROW**

3: C. Burkhardt, J. Earley, L. Stein, D. Rabenold, J. Bowman, J. Witter, E. McCracken. **ROW 4:** G. Weaver, J. Sheaffer, F. Porrino, R. Urey, R. Blair, K. Girard, V. Stouffer, L. Godshall.



Letter-winning athletes find recognition for their sports' skills by election to the LV Club. Membership requires the earning of a letter in at least one varsity sport. With Gene Stombach as president, the club sponsored many activities on campus this year.

First on the agenda were the annual Homecoming events. This year the L Club presented Dorothy Hudson, freshman, as Queen of the Homecoming festivities, which included a football game with Dickinson and the Home-coming Dance. Sponsorship of the Danish Gymnastic Team was a new project by the Club this year. The athletes continued, as in past years, to sell refreshments at home basketball games. To conclude its '61 — '62 activities, the entire club as well as all coaches of varsity sports held a buffet at the Cocoa Inn in Hershey and then attended a hockey game in the Hershey Sports Arena. In addition to presenting annual senior awards to those seniors who graduate in good scholastic standing, the L-Club presented this year the John Zola Memorial Award to the football player who showed the most spirit during the season. This perpetual trophy will be placed in the lobby of the Lynch Memorial Gymnasium.

G. Stombach, president; R. Rhine, vice-president; Coach McHenry, F. Porrino, secretary; J. Kreider, treasurer.

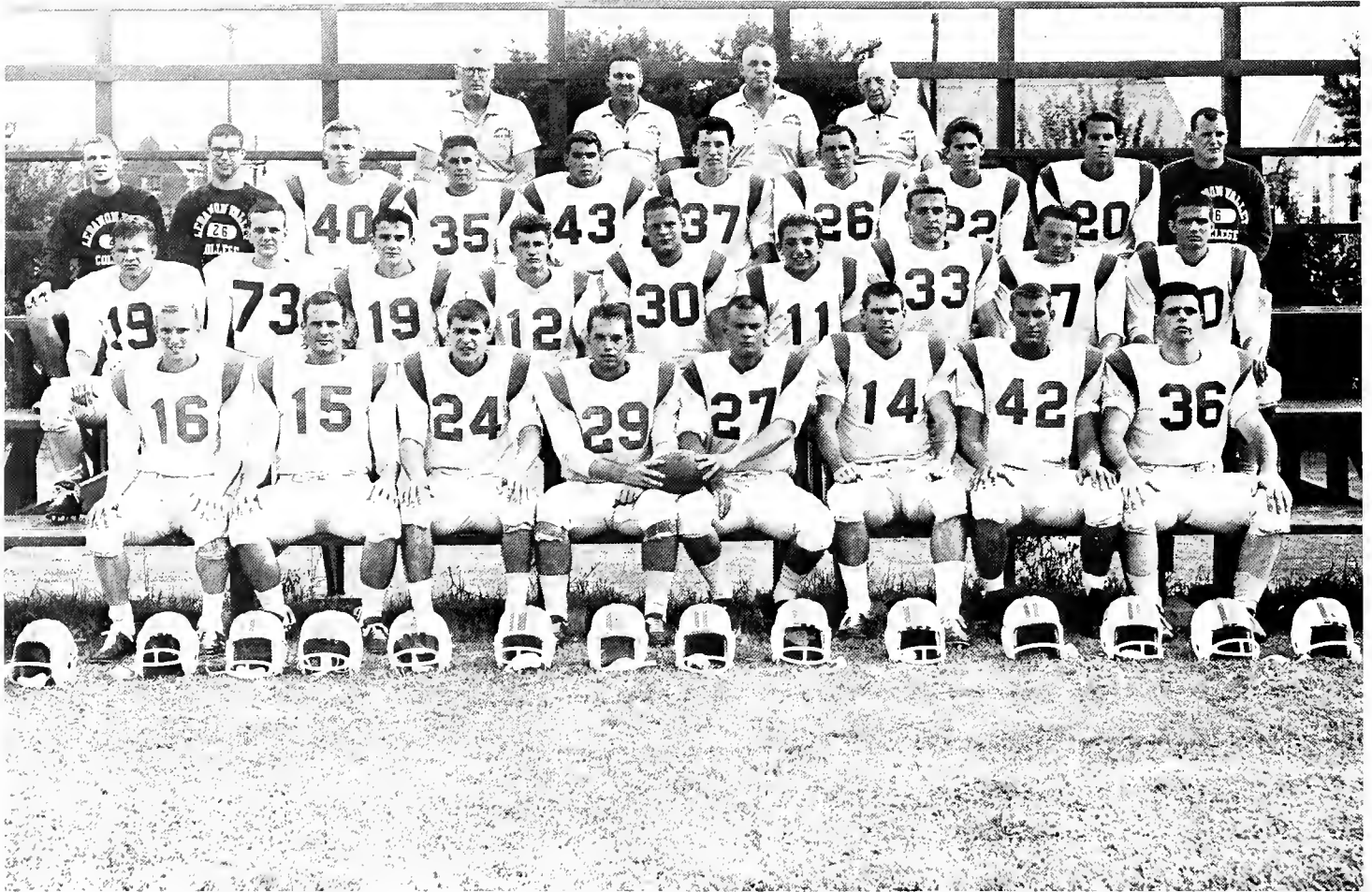

ROW 1, Left to Right: R. Ward, R. Barnes, L. Godshall, R. Stull, B. Slotcher, H. Fitzgerald, V. Stouffer, E. McCracken. ROW 2: J. Kreider, V. Lyter, R. Brill, J. Bowman, F. Porrino, J. Zolo, J. Yojko, J. Hogon, W. MacMillan. ROW 3: B. Shirk, manager; G. Stinson, monoger; G. Steck, B. English, W.

DiGiacomo, E. Nowatorski, J. Stone, R. Zweitzig, H. Woodruff, D. Mulholland, trainer. ROW 4: Mr. McHenry, head coach; Mr. Mayhoffer, assistant coach; Mr. Pood, assistant coach; I. Roemig, equipment manager.

FOOTBALL

Before giving due credit to this year's championship football team, tribute should be paid to John Zola, a member of the Junior Class, who was fatally injured in this year's first football game with Drexel. John was an asset both physically and mentally to his teammates as well as to Lebanon Valley College.

The 1961 football team completed the best season in the history of the college by winning the Southern Division Championship of the Middle Atlantic Conference with a record of six wins against one loss. The success of the team can be greatly attributed to the new coach and athletic director, Mr. William D. McHenry. This year's team members think very highly of Coach McHenry and consider his football know-how and overall spirit among the main ingredients which led them to their championship. One must also give a great deal of credit to the assistant coaches, Mr. George Mayhoffer and Mr. Charles Pood, for their efforts in coaching and scouting for the Lebanon Valley gridgers.

Recognition should also be paid to Jay Kreider, Bob Stull, and Brooks Slatcher, who were named to the All-Eastern Collegiate Athletic Conference for their outstanding performances

in several contests. Wes MacMillan, the team's outstanding quarterback, was selected as Sophomore of the Game in six of seven games.

Next year's team will certainly feel the loss of co-captains Bob Stull and Brooks Slatcher along with the other graduating team members — Hi Fitzgerald, Larry Rudy, Rowland Barnes, and Larry Godshall.

The LVC squad went into a greater percentage of their games as underdogs and should certainly be commended for their hard competitive spirit in emerging victorious. It was a small squad of twenty-five members who had to fight hard in every game because they were outnumbered in team depth and usually outweighed. The offensive concentrated its attack on the ground with fast-running backs going up the middle behind a light but rugged front wall. The LVC defensive eleven allowed only ninety-three points, which brought them top laurels in the Middle Atlantic's Southern Division.

LVC students are grateful to the championship Valley gridgers for endowing them with exciting memories and a new-found spirit which we hope will continue as their memories remain with them.

PORTRAIT: 1961 SOUTHERN DIVISION CHAMPIONS — MASCAC



Left to Right: H. Fitzgerald, V. Stouffer, J. Kreider, R. Stull, J. Yajko, E. McCracken, B. Slatcher.

"A light, rugged front line . . .

. . . teamed with fast-running backs."

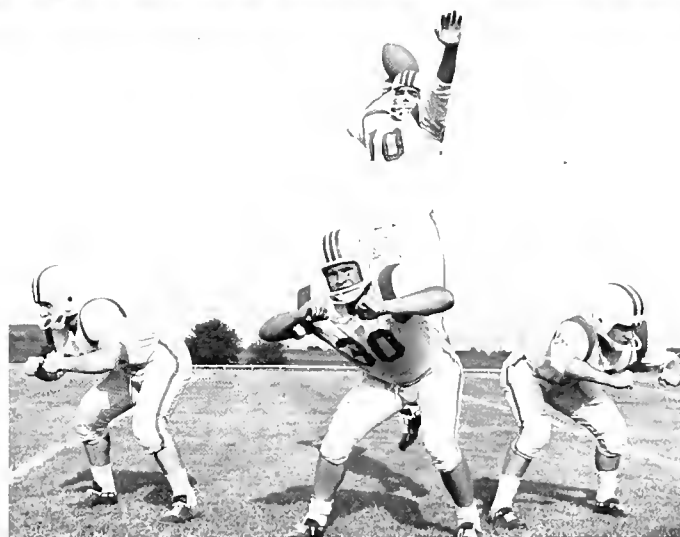

J. Zala, F. Porrino, W. MacMillan
J. Bowman.

Head Coach McHenry (center); Assistants Mayhotter (left) and Poad (right) . . . were obly assisted by co-
captains Bob Stull and Brooks Slatcher.

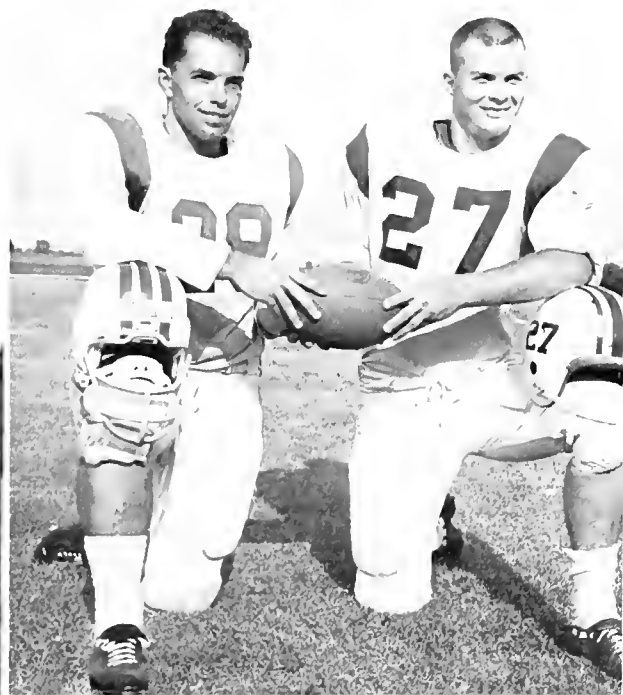



Wes MacMillan plows through.



Touchdown pass to Terry Herr.

Jerry Bowman tackles.



Valleyites displayed initiative and determination rarely found in the classroom during their campaign for an extension of the Thanksgiving holiday. Persuasive tactics included letters written to the faculty by representatives of every campus organization and culminated in a spirited rally during a faculty meeting. **THE STUDENTS TRIUMPHED.**

Ball-carrier: Rowland Barnes.



Rookie's got that one.



Get the ball, you all, get the ball

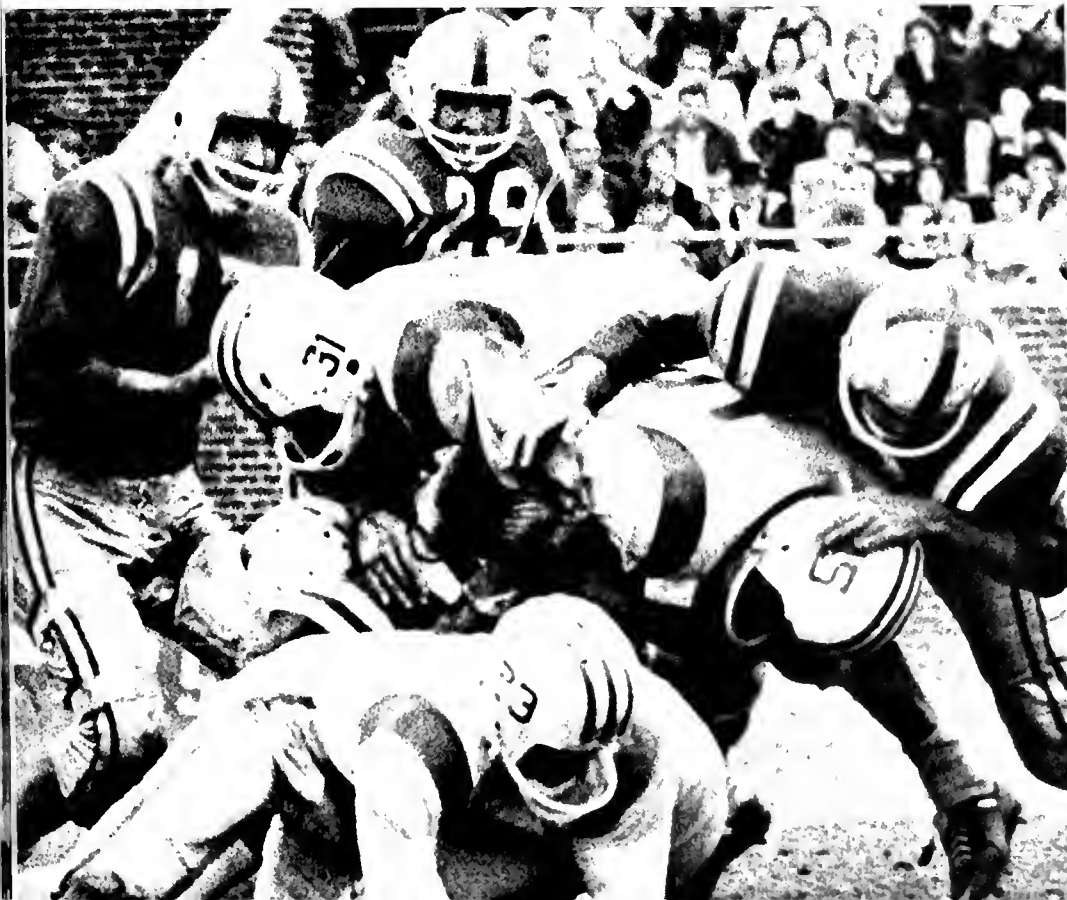



ROW 1, Left to Right: W. Gingrich, manger; A. Forstater, R. Urey, H. Van de Water, co-captain; H. Fitzgerald, co-captain; D. Mulholland, R. Rhine, J. Early, manager. ROW 2: Mr. Grider, coach; C. Ebersole, T. Knapp, W. Koch, K. Girard, D. Hains, Mr. Moyhoffer, assistant coach.

BASKETBALL

The 1961-62 basketball season at Lebanon Valley College marked the second season as a college coach for Mr. Donald Grider. In his initial campaign in 1960-61 as head of the Flying Dutchmen, his team logged a record of ten victories against nine defeats. Mr. George Moyhoffer served as assistant coach for the Varsity team, although his duties during the season were mainly with the JV team.

This year seven lettermen returned to the court, around whom the team built its offense throughout the season. Included in these former lettermen were Hi Fitzgerald (the leading scorer and rebounder last year) and Hank Van de Water, who served together as team captains for 1961-62. Other lettermen were Seniors Chuck Ebersole, Art Forstater, and Russ Urey and Juniors Ken Girard, and Tom Knapp. Also returning with varsity experience was Senior Dick Rhine. Freshman Bill Koch supplemented the experience of the returners with scores which went into double figures in nearly every game, and Freshman Dale

Hains also scored and initiated quite a bit of action.

Coach Grider's charges brought the '61-'62 season to a close with an 88-39 victory over Rutgers (South Jersey), completing the season with a 10-10 log. Rebounding from some disappointing losses, the team came through strongly for three consecutive wins at the end of the season to bring their seasonal record to .500. The team's final appearance took place at a faculty-student game in March sponsored by the Class of 1965.

With the close of the season come the close of the college basketball careers of five seniors. Art Forstater from Central High School in Philadelphia, the team's leading playmaker, and high-scorer Hi Fitzgerald of Columbia bowed out along with Russ Urey, Hank Van de Water, and Dick Rhine. Although the '62-'63 team will certainly feel the loss of these graduates, returning players, especially the strong freshmen, indicate a good chance for L.V.'s future seasons.



Art Forstoter



Bill Koch



Chuck Ebersole



Russ Urey

THE VARSITY POSES:



Coach Donald M. Grider



Co-captains Hi Fitzgerald and Hank Van de Water

Dave Mulholland

Dick Rhine

Tom Knapp

Ken Girard

Dale Hoins



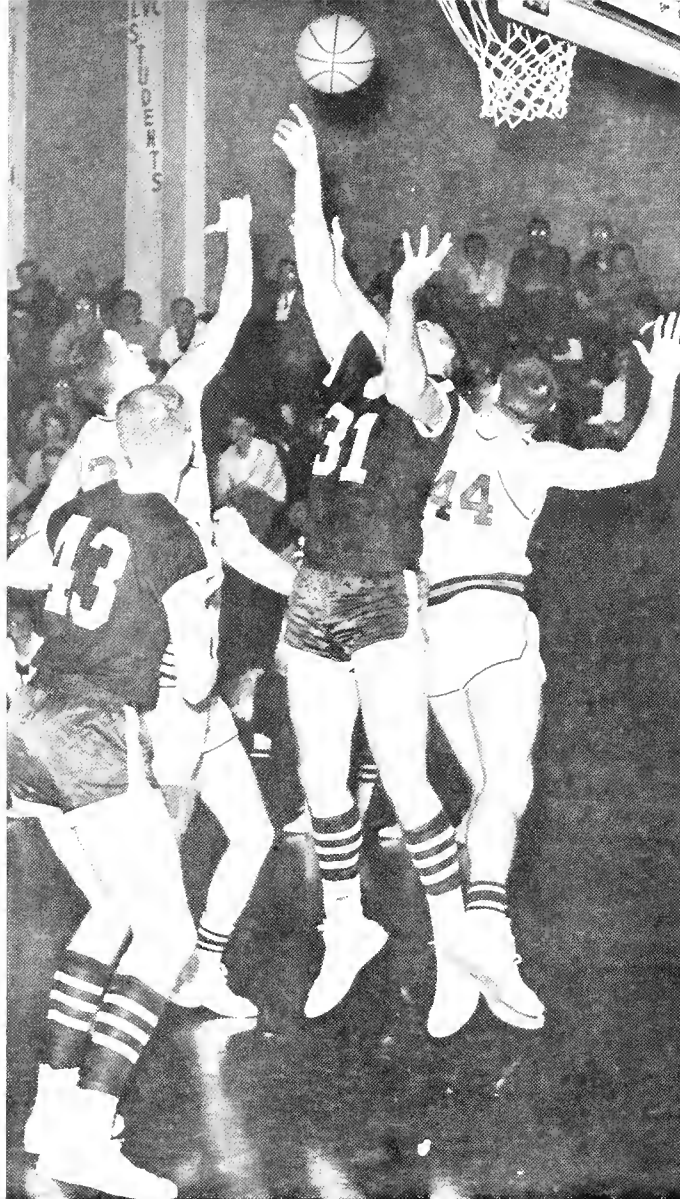

Free ball at the LVC — Susquehanna game.

Bill Koch during the E-Tawn game.

Hi Fitzgerald in mid-air while Valley's Chuck Ebersale looks on with concern at the Elizabethtown game.

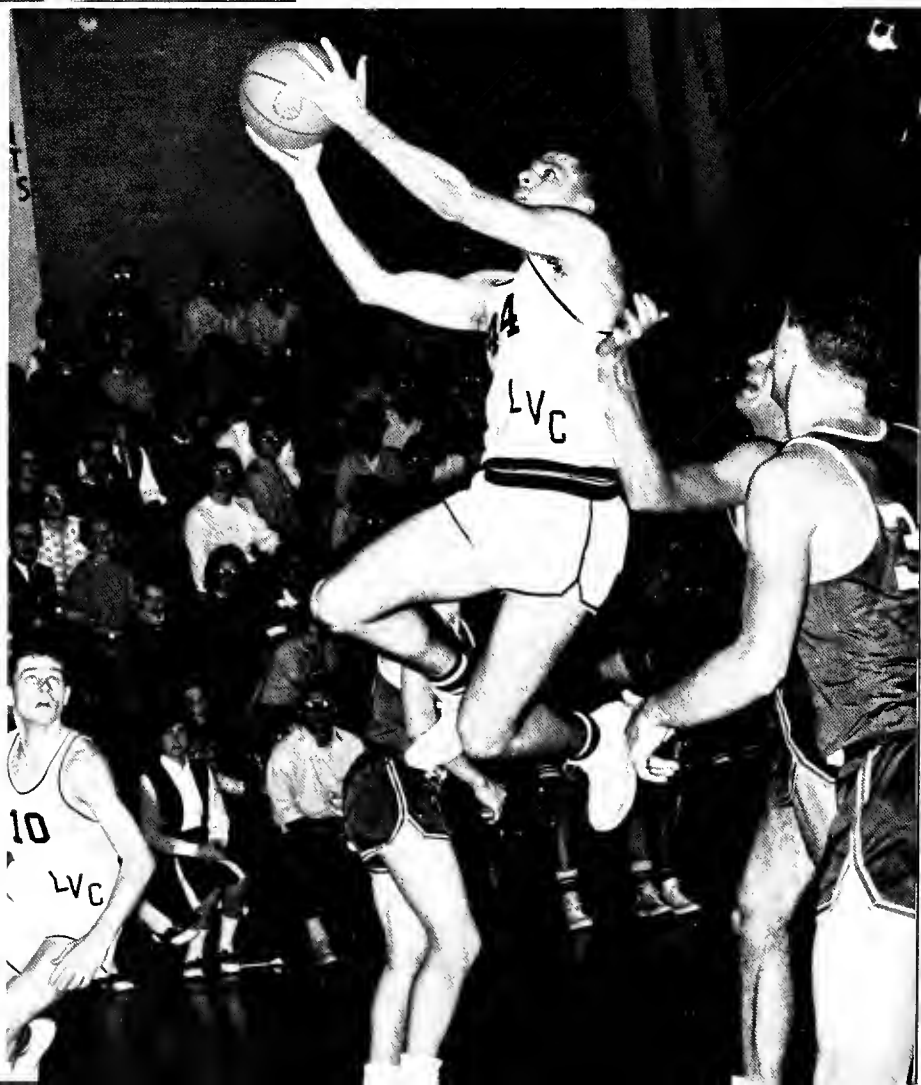

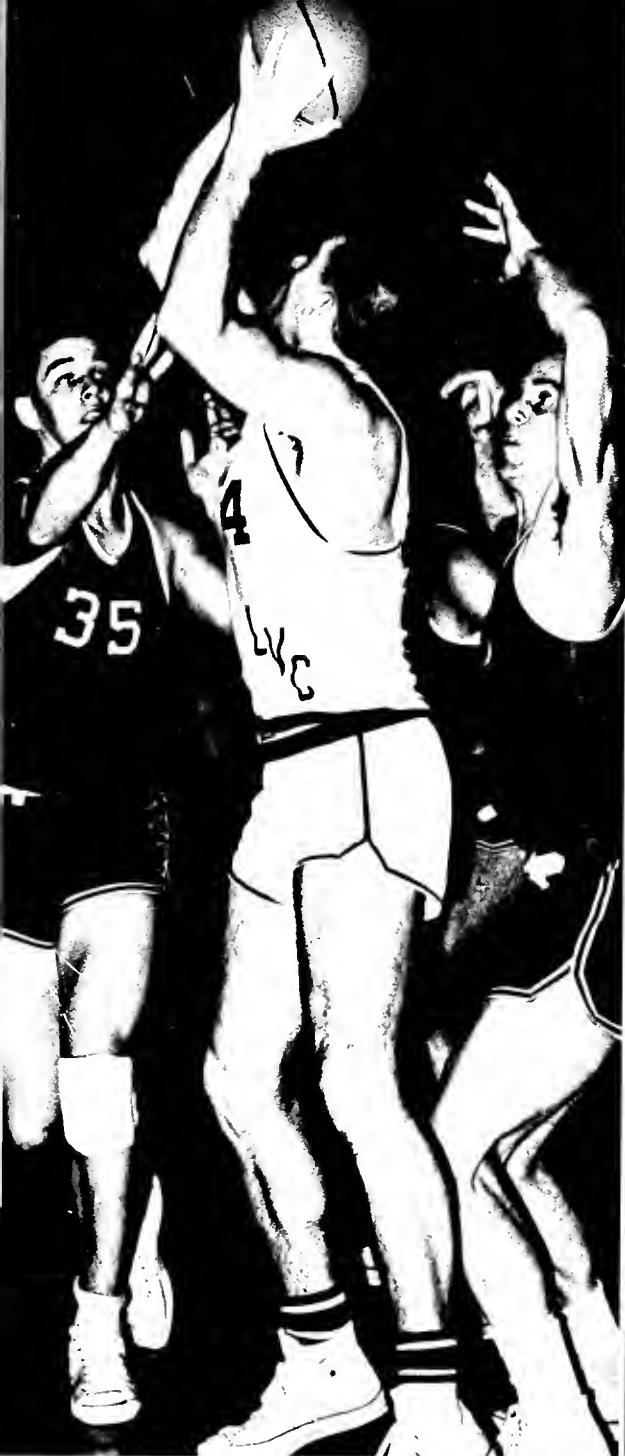

Hi Fitzgerald shoots while Albright player Wilbert Leonard attempts to block

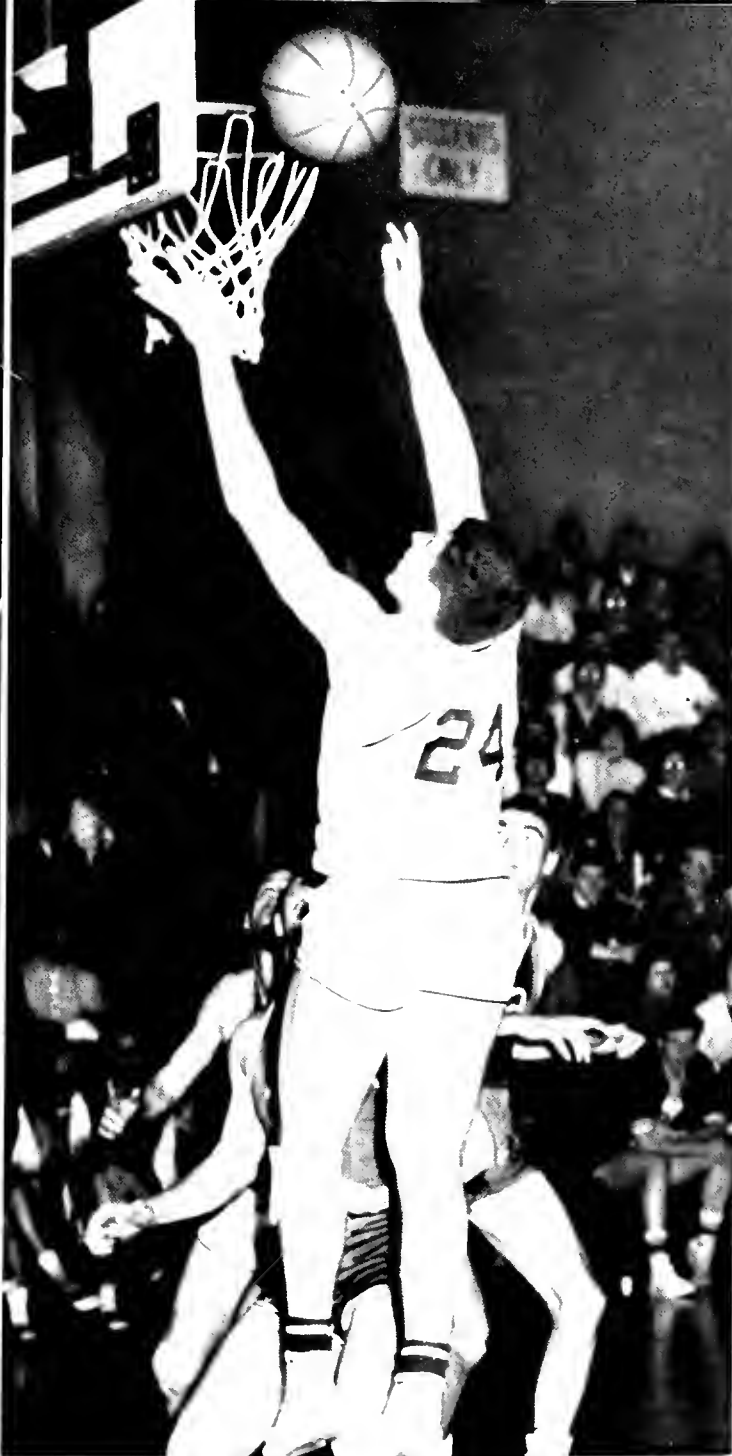

Art Forstater gets the rebound.



Elizabethtown player Roy Diener grabs the ball from Hank Van de Water.

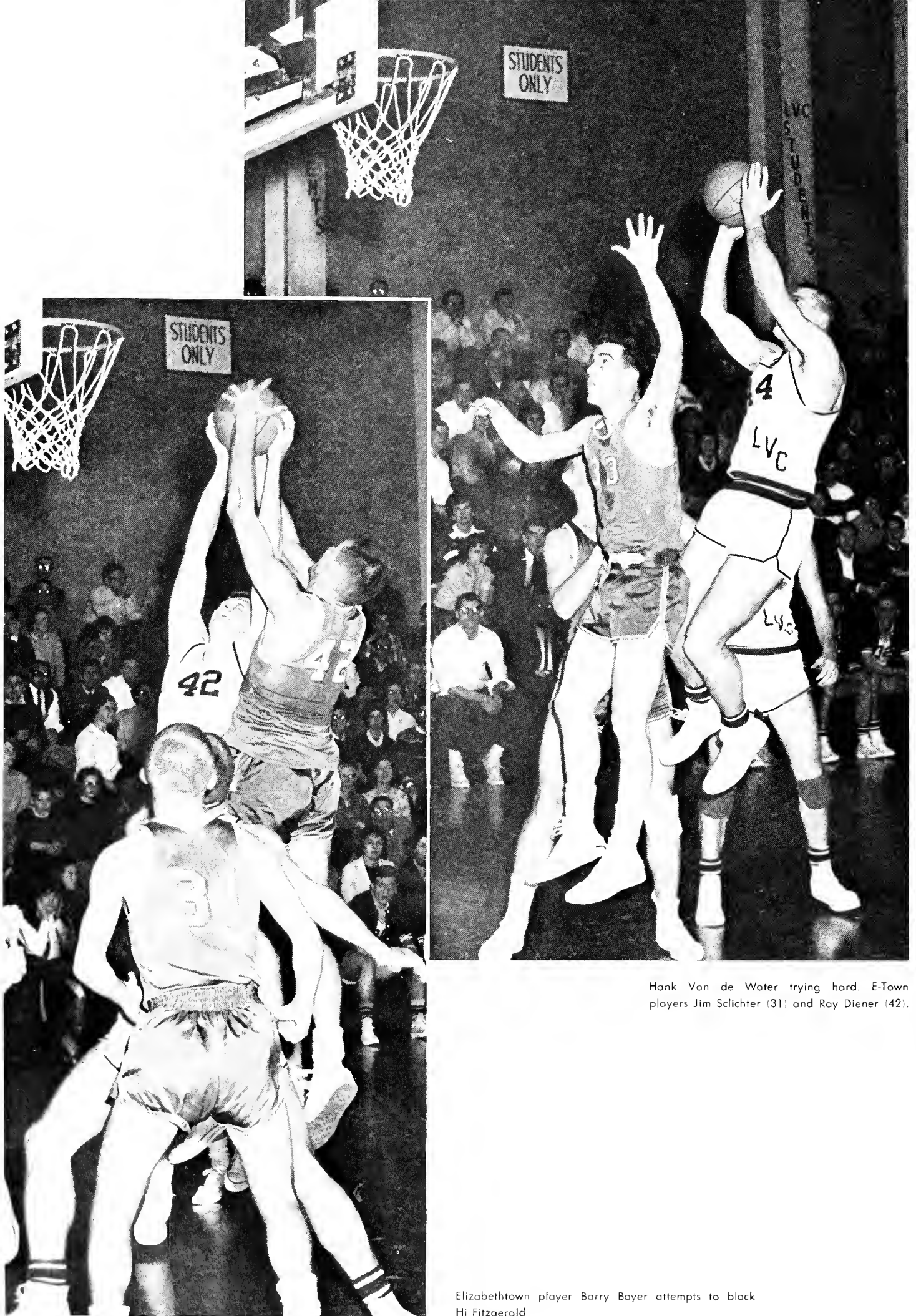

Honk Von de Woter trying hard. E-Town players Jim Slichter (31) and Roy Diener (42).

Elizabethtown player Barry Bayer attempts to block Hi Fitzgerald

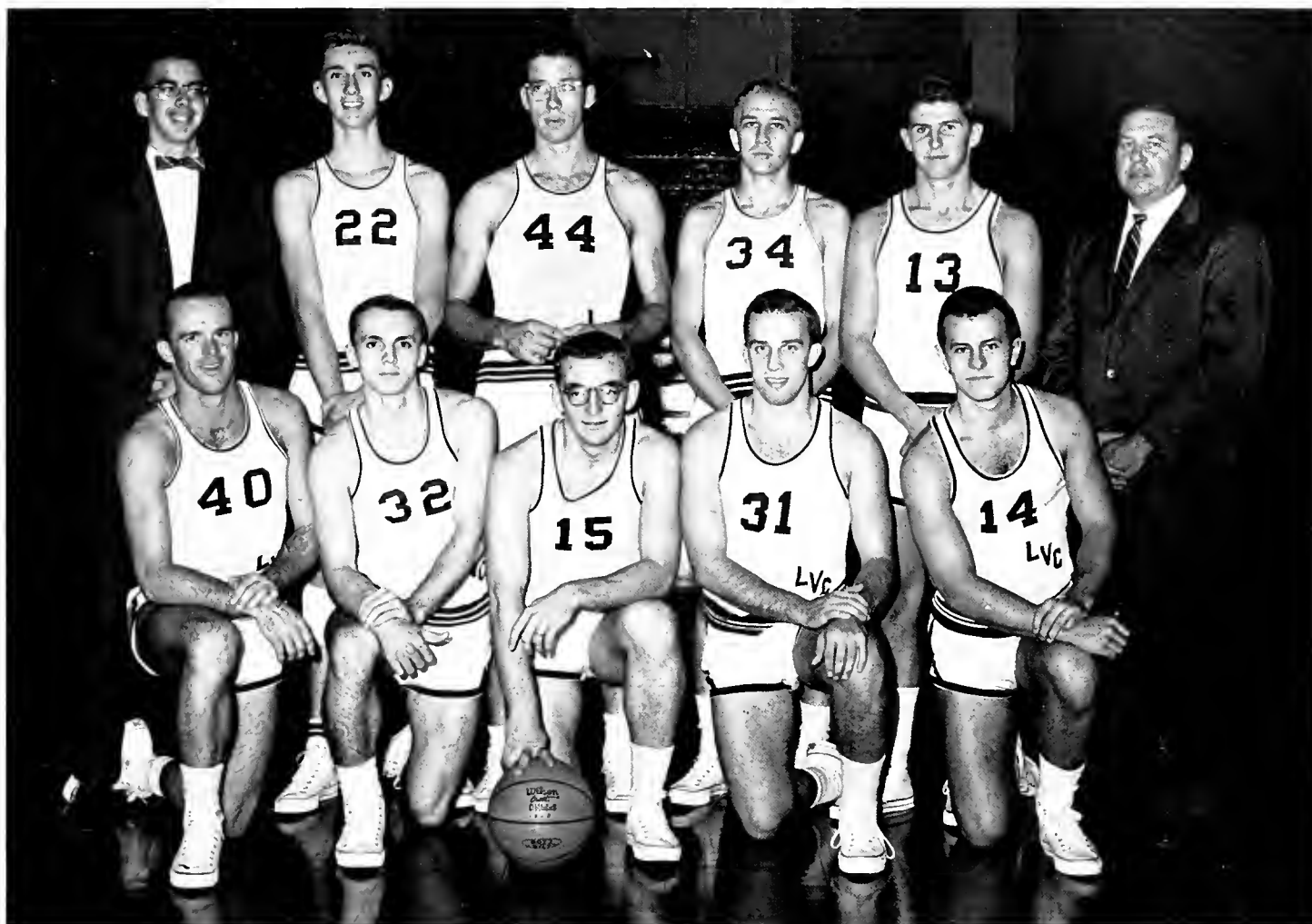

ROW 1: Left to Right: R. Rhine, L. Miller, T. Lenker, D. Sausser, C. Stroh. ROW 2: W. Gingrich, manager; B. Mayer, J. Witter, T. Herr, A. Kreider, Mr. Mayhoffer, coach. Missing: J. Davis.

JUNIOR VARSITY BASKETBALL

JUNIOR VARSITY SCHEDULE

Coach George Mayhoffer's Junior Varsity basketball teams have had a better than .500 record for the last five years, and in January it appeared that this year's club was going to be no exception to the rule. The JV five had won their first three consecutive games at that time, and all indications implied that they would continue their season with much success. The spirit and determination which these players showed this season and have displayed in the past are definite assets to LVC.

Four freshmen and seven sophomores composed the 1961-62 JV team. Early in the season the outstanding players were John Witter, Dale Hains, Terry Herr, Bob Rhine, and Terry Lenker.

In following the JV team, one can observe the potential players develop into future Varsity men. The experience that these players gain as JV team members should prove to be a tremendous asset to themselves as well as to Coach Don Grider's Varsity as they join the ranks of his team in the future.

	WE	THEY
Dec. 5, 1961 Elizabethtown	95	74
Dec. 11, 1961 Hershey Jr. College	62	55
Jan. 6, 1962 Maravian	62	50
Jan. 13, 1962 Gettysburg	59	54
Jan. 15, 1962 Albright	70	54
Jan. 20, 1962 Elizabethtown	63	42
Jan. 31, 1962 Hershey Jr. College	58	53
Feb. 6, 1962 Franklin & Marshall	65	63
Feb. 8, 1962 Maravian	55	65
Feb. 13, 1962 Dickinson	86	72
Feb. 17, 1962 Albright	54	64
Feb. 21, 1962 University of Pa.	67	68
(Freshmen)	78	58
Feb. 24, 1962 Dickinson	77	64
Mar. 3, 1962 Intramural All Stars		

WRESTLING

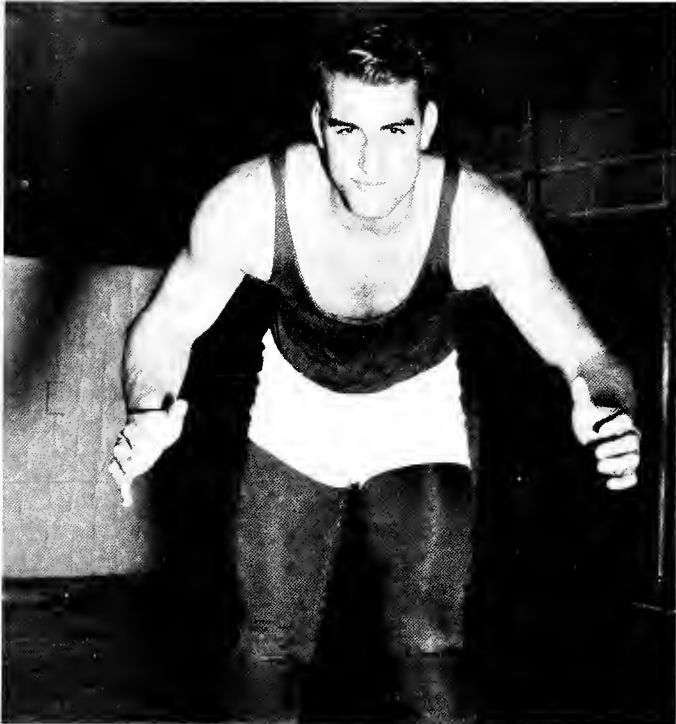

Captain: Vance Stouffer.

Coach Charles Poad started his third season this year as head coach of the Flying Dutchmen matmen. In his two years of coaching, the team has been slowly improving with a better record each season.

The 1961-62 Wrestling Team appeared to be headed for its best season since its formation five years ago. In January, the team had won two of its first three matches with Jay Kreider leading the way with a very commendable 3 and 0 record.

The only two members of the large team this year who will be lost through graduation are George Weaver and Mike Gephart. The remaining members of the team, including four freshmen, have had previous experience and show much promise for future successful seasons at the Valley. With an encouraging start such as this year's team experienced, wrestling fans looked forward to an exciting and eventful season.

Credit should be given to Jim Reilly, Dave Miller, Paul Langreen and Barry Keinard who were the graduating members of last year's team. Also to be recognized is Mr. Carr, the new assistant coach this year whose able instruction alongside Coach Poad greatly aided this year's team throughout the season.

Left to Right: H. Meyer, J. Rutter, V. Coprio, M. Hassinger, B. Lidston, M. Gephart, Mr. Poad, **KNEELING:** D. Mahler, G. Weaver, D. Kaufmann, R. Brill, J. Kreider.



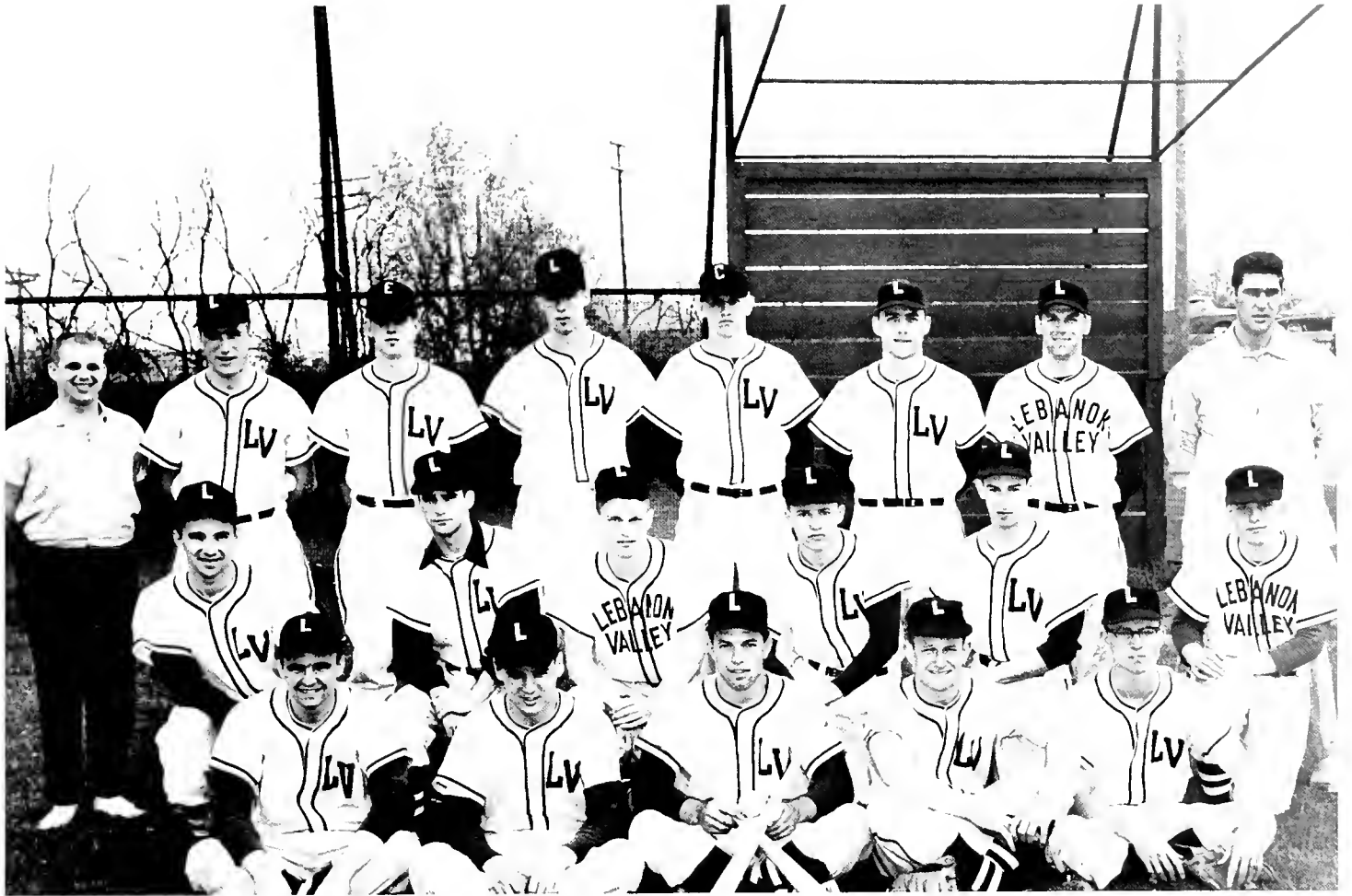

STANDING Left to right: W. Smith, T. Balsbaugh, G. Sergent, J. Witter, R. Urey, J. Yajko, L. Halstein, Coach Etchberger. **MIDDLE ROW:** D. Wetzel, R. Rhine, C. Ebersale, G. Bowman, G. Weaver, H. Meyer, R. Bonsall. **SITTING:** E. Spahr, R. Stull, J. Schaffer, E. Stambach.

BASEBALL

Off to a slow start, the Lebanon Valley 1961 Baseball Team suffered four consecutive losses before snapping back to turn in a creditable season record of five wins, six losses, and one tie. The valuable experience of the members of the team, which included sixteen lettermen in its number, provided for a well-rounded squad.

Deserving commendation is Coach Frank Etchberger, industrial arts teacher at the Anville-Cleona High School, who has been the coach for Valley's squad for the past five years. The team as a whole has shown considerable steady improvement during the last few seasons and should continue with even greater success in the future.

For his outstanding efforts as a left-fielder, John Yajko had the honor of being selected to the first team of the All Middle Atlantic Conference. A Junior this year, John should prove to

be a valuable asset to the team in the seasons ahead. Another junior, Tom Bolsbough, did an excellent job filling in for senior Co-Captain Brooks Slotcher behind the plate. John Witter and Bob Stull led in batting, each having two home runs on their records at mid-season.

The fine all-around playing of Co-Captain Bob Stull led the team. Bob, an unusual combination of pitcher and strong hitter who rated special mention as a freshman player, continued to merit commendation with his display of versatility and team spirit which was a definite contribution to the 1961 ball club.

Graduation took only one player, Steve Wisler, from the squad. The Dutchmen were fortunate in having a good crop of Freshman ball players on the team last year; and with the return of these and other experienced men this season, the team anticipates a highly-successful season in 1962.



ROW 1: L. Halstein, V. Magnuson. ROW 2: W. Garrett, D. Drumheller, R. Ward, B. Shirk, D. Burns, J. Kobylarz, J. Brommer, Coach Mayhoffer. ROW 3: G. Steck, W. Selcher, H. Fitzgerald, L. Spancake, L. Godshall, E. McCracken.

TRACK

Cold weather and persistent snow forced Lebanon Valley's 1961 track team to carry on their pre-season workouts indoors, but this inconvenience evidently did not handicap them. George Moyhoffer's trackmen finished with a record of three wins and five losses, a record which turned out to be the best in the history of the school. This was an especially encouraging sign for Coach Mayhoffer in his first year with the team. The versatility of Les Holstein and the fine consistent performance of Vern Magnuson were valuable ingredients contributing to the team's success. The loss of these two outstanding seniors along with Harry Vanderbach by way of graduation was certainly expected to be felt by the team in the 1962 season. As a freshman during the '61 season, John Witter also was a contributing factor to the success of the team. With a new mark of 139'8 1/2" in the discus event, John topped Leon Miller's standing record of 139'6" at the Penn Relays in 1952. This was the only record that was broken during the course of the '61 season.

In the running events, the team was quite strong with the consistent performances of Les Holstein, Vern Magnuson, and Roger Ward in the sprints and the hurdles. With Les and "Mag" graduating, Roger had his work cut out for himself this spring. Dave Rabenold, Jim Brommer, and Larry Godshall turned in consistent efforts in the 880, the mile, and the two-mile runs. With their valuable experience, these three were looked to as definite assets to this year's team.

The field events were also well represented by various members of the L.V.C. squad. All of these men turned in commendable performances throughout the season, demonstrating sincere team spirit while participating in their individual events.

Looking ahead to the '62 season, the LVC trackmen hoped to continue to show the steady improvement which they accomplished during the past three years. Coach Moyhoffer counted on a well-rounded squad with perhaps greater experience to be found in the field events.

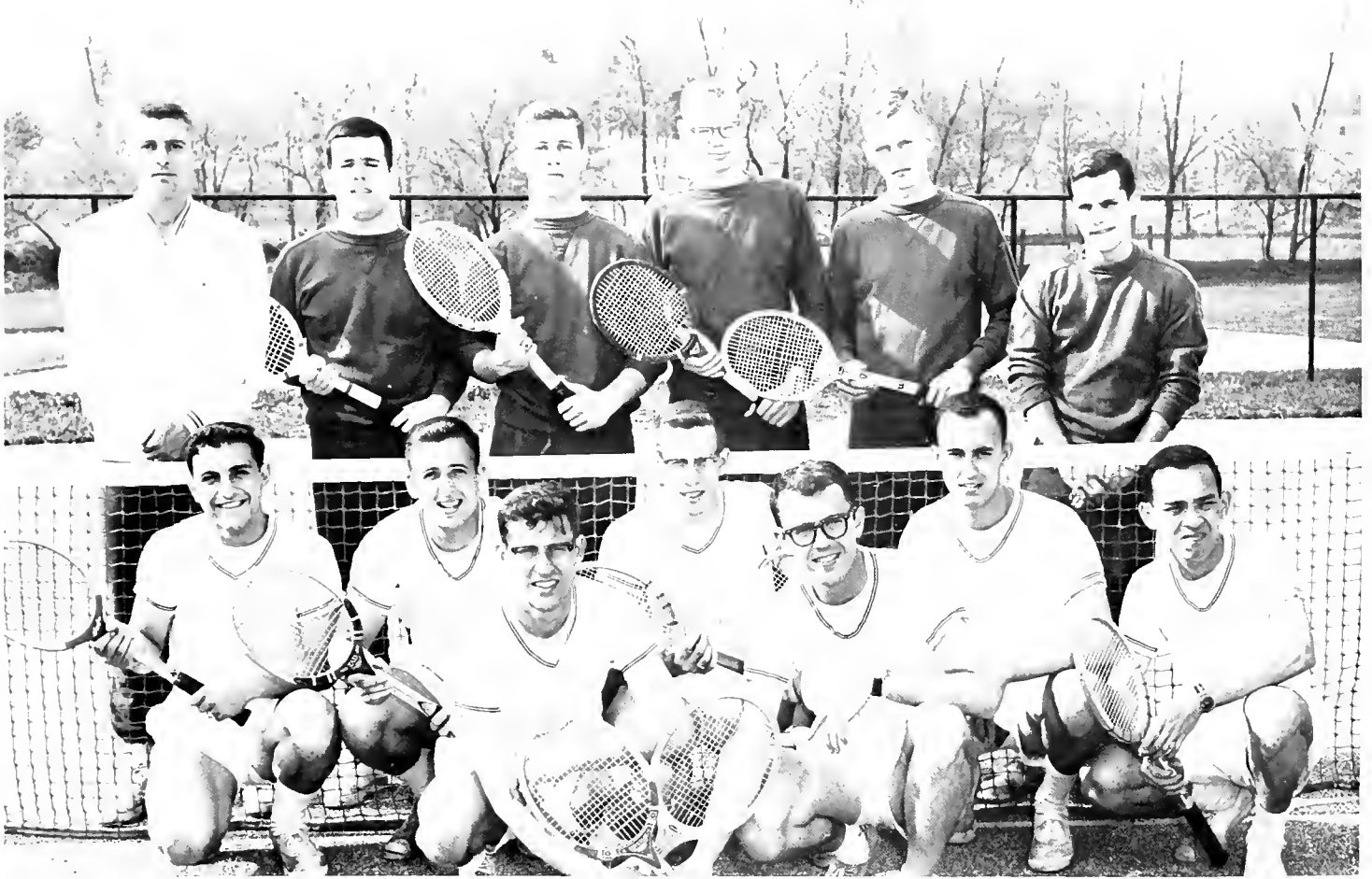

ROW 1: R. Bell, R. Kilmoyer. ROW 2: R. Andreozzi, L. Stein, C. Burkhardt, R. Blair, H. Lys. ROW 3: Coach Grider, B. Alban, R. Gorwood, J. Weaver, W. Krueger, W. Thomas.

TENNIS

Lebanon Valley's tennis team finished its 1961 season with a record of three wins and eight losses. Coach Donald Grider made his first appearance as an L.V.C. tennis coach under rather difficult conditions. Of the some sixteen men who came out for the team, only four had had any previous experience on organized tennis teams, and four first year men were among the starting six. In attempting to overcome this handicap of inexperience, team member spent doily grueling hours of practice on the courts and retreated indoors to the gymnasium when weather conditions cancelled outdoor practice. Much credit should be given to Coach Grider and the players for their hard competitive performance under these circumstances.

Ron Bell and Bob Kilmoyer are to be recognized as the only two graduating players. Ron played in the number one position with Bob following him. The '62 team was expected to feel the loss of these men, who held key positions which would be diffi-

cult to fill with the relatively new remaining team members. During the ten-meet season, Captain Ron Bell, Freshman Larry Stein, and Dick Blair achieved the best singles records. Ron and Bob led in doubles play, while other duos were Larry Stein with Chip Burkhardt and Dick Blair and partner Hakim Lys.

Looking forward into 1962, the team anticipated a very successful season under their newly-elected captain, Dick Blair. The experience that most of the players gained during the past season was caunted a great contributing factor toward their future success. Freshman Larry Stein showed very promising results in 1961 and was expected to have a good season in front of him. With the nucleus of the team returning, an upturn in the record of Coach Grider's team seemed highly probable. As a relatively new varsity sport at Lebanon Valley College, tennis has been and, it is hoped, will continue on the upgrade.

GIRLS' SPORTS

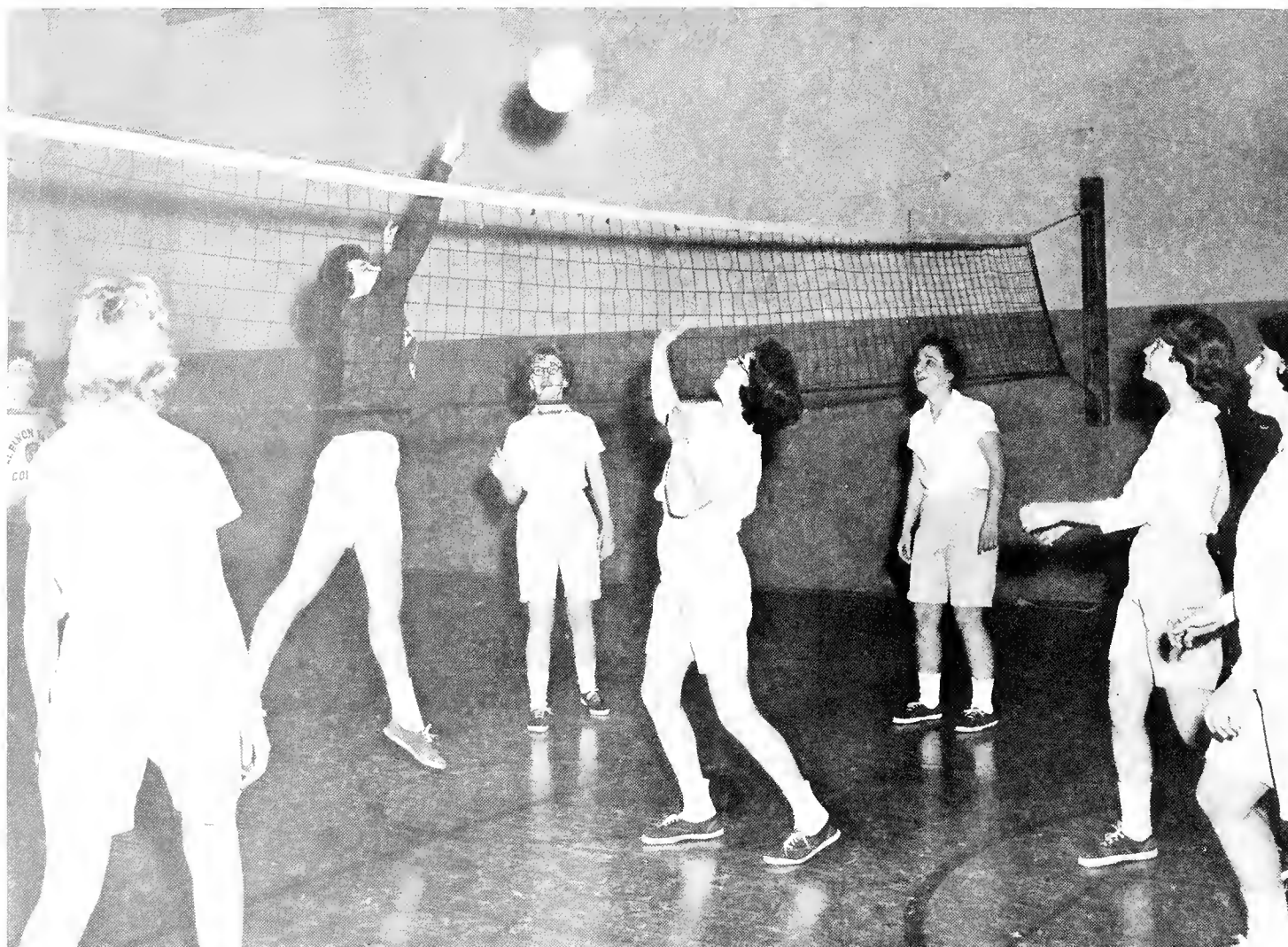

SCOREBOARD

HOCKEY

		We	They
Sept. 29	Millersville	1	3
Oct. 4	Elizobethtown	0	4
Oct. 9	Muhlenberg	2	2
Oct. 14	Shippensburg	3	2
Oct. 18	Dickinson	3	1
Oct. 26	Morovian	4	1

BASKETBALL

		We	They
Feb. 15	Millersville	24	26
Feb. 17	Shippensburg	32	46
Feb. 22	Elizobethtown	22	31
Feb. 26	Millersville	29	30
March 2	Muhlenberg	39	42
March 8	Morovian	28	24

WOMEN'S ATHLETIC ASSOCIATION



L. to R., **SITTING:** B. Williams, N. Dutra, M. Ballman, O. Binner, N. Warner.
ROW 1: W. Barnhart, E. Sabaka, S. Kelly, M. Shaver, K. Miller, P. Shank,
 L. Grebe, C. Hoffman. **ROW 2:** S. Lane, J. Tanna, L. Weber, B. Williams, E.
 Moore, K. Bauernfeind, N. Rettig, R. Wagish, L. McWilliams. **ROW 3:** L.

Ensminger, J. Freed, F. Niedzialek, N. Wagner, B. Graham, L. Vastine, J.
 Bisbing, N. Napier, P. Derbyshire, A. Grave. **ROW 4:** M. Colgan, J. Jahnstan,
 D. Kancar, S. Schreiber, O. Gluyas, E. Orchard, L. Schlegel, J. Garvin, J.
 Baker, K. Resch.

N. Warner, Student-Faculty Representative; B. Williams, Treasurer; O. Binner, Vice President; M. Ballman, President.

The Women's Athletic Association is an organization established to provide opportunities for all women to participate in sports in an atmosphere of constructive competition and good sportsmanship. Coeds may gain membership by accumulating 200 points, and a blue blazer after 3000 points.

Among the intramural sports in which a girl may participate are: archery, badminton, basketball, bowling, dancing, golf, hiking, officiating, ping pong, riding, skiing, softball, stunts and tumbling, swimming, tennis, volleyball, and shuffleboard. Varsity sports include hockey and basketball. Other activities of WAA are a hike for Freshmen in September, a booth for County Fair in December, sponsorship of co-recreational swimming, cloak room duty at home basketball games, a spring initiation hike for new members, and an annual sports banquet. Two members also attended the WAA State Convention at Penn State University on November 3, 4, and 5. This year Lebanon Valley was elected Vice-President College of the state WAA. The main duty of this office is the editing of the *Sportspark*, an intercollegiate magazine giving information about women's sports at various colleges.

For the first time this year WAA organized a chorus. In December this group made its first appearance at the Christmas Dinner Dance and later participated in Kala-Delphian competition and May Day.





KNEELING: S. Rouscher, M. Kondrot, L. Plequette, J. Freed, K. Cossel, M. E. VanHorn, D. Lindenmuth, C. Gessner, E. Steiner. **STANDING:** C. Tipton, Miss Bowman, N. Bintliff, L. Weber, O. Gluyos, M. Loy, J. Hennessey, V. Beckner, A. Fox, S. Beltz, R. Wido, J. Dixon, D. Evans.

HOCKEY

Starting with only a handful of veterans and some eager freshman novices — numerically not enough for a varsity hockey team — Coach Betty Jane Bowman added to this nucleus enough recruits to field both Varsity and Junior Varsity Hockey teams.

Captained by Joanne Freed and Kaye Cassel, the Varsity players compiled a record of three wins, two losses, and one tie. Perhaps the season's most exciting game was the tying of the Muhlenburg eleven, who had previously boasted an undefeated record. Senior Gloria Fitzkee, who spurred team efforts by getting all three of Valley's goals in the first three games, scored the two goals of this contest to give us a 2-2 tie. The six-game season was supplemented by scrimmages with such groups as the Lancaster Hockey Club. Working behind the scenes throughout the season were managers Joy Dixon, junior, and Carol Tipton, sophomore; and sophomore trainer Dottie Evans.

Inexperience hampered the Junior Varsity squad which lost all of its games, but increasingly higher scoring with each suc-

ceeding game indicated progress for these beginners.

Many laughter-provoking incidents occurred on the field in the '61 season. During the Elizabethtown JV game, injury to two of the Lebanon Valley players forced managers Carol Tipton and Joy Dixon into service. Time out was called on the field while the team formed a huddle in which the managers donned tunics donated by Varsity players. In the annual post-season hockey game between the girls' team and the Lebanon Valley football team, Kaye Cassel inadvertently threw a cross-body block which leveled Bab Stull. The boys soon mastered the basic skills of the game and won it in the final minutes of play. Their opponents were laughing too hard to score.

Miss Bowman will be faced with the task of rebuilding her squad again next year since more than half of the Varsity team will be lost through graduation. Sophomore Sandy Beltz, one of the team's leading scorers, should be of great help to next year's team along with Juniors Peggy Blomquist and Pat Shank.

THE POWDER PUFF GAME —

THE GIRLS PLAY FOOTBALL

Sheepish LV gridders appeared at PMC in November in uniforms which sported lipstick stains and reeked of Chanel No. 5. This situation, rare in the annals of college football, proved to be due to generosity rather than idiosyncrasy on the part of the Flying Dutchmen. Our squad members had contributed their uniforms to the Lillies of the Valley and the Kalo Kids, Valley's first female football teams. In their only contest of the season, these unique squads met on November 11, 1961 in the Powder Puff Football Game, sponsored by Kalo and the Knights for the benefit of the Junior Class. A frenzied and unprecedented battle took place on the practice field between Joy Dixon's and Pat Shonk's rival teams, culminating in a hilarious but inconclusive finish.



Coaches and captains.



And she makes a smashing serve to the far court.



It's so hard to be graceful in this game.



Outta my way, peans.



Anybody know what to do next?





Left to Right: **KNEELING**, J. Dixon, S. Gerhart, J. Freed, K. Lutz, L. Plequette. **STANDING**, S. Beltz, P. Shonk, L. Beckner, Miss Bowmon, O. Binner, V. Bergey, E. Orchard

GIRLS' BASKETBALL

Led by Co-Captains Liz Gluyas and Jo Freed, seniors, the Women's Varsity Basketball Team began its 1962 season on February 5 with a scrimmage against Harrisburg Polyclinic Hospital. The Polyclinic girls proved to be too powerful for the Valley lasses as they suffered their first defeat muffling their hopes for a winning season.

Besides Liz and Jo, returnees to the line-up included Senior Kaye Cassel, Juniors Nancy Dutro and Pot Shonk, and Sophomore Sallie Gerhart. Joining the line-up this year and proving to be valuable aids to Miss Betty J. Bowman's girls are Junior Joy Dixon, Sophomores Vinnie Beckner and Evelyn Orchard, and two new recruits, Sophomore Sandy Beltz and Freshman Ginny Bergey.

Jo Freed was the outstanding scorer for the season, and outstanding guards were Liz Gluyas, Nancy Dutro, and Ginny Bergey.

Despite the fact that the Junior Varsity Team lacked college basketball experience, this team opened the 1962 season by defeating Harrisburg Polyclinic JV's on February 5 in a scrimmage game. Inspired by this victory, the girls' hopes were uplifted for a winning season. The JV team could always be depended on to render aid to the varsity squad whenever needed.



Jo Freed
and Sallie
Gerhart.



Left to Right: **KNEELING**, B. Hudgins, C. Bottcher, L. Royahn. **STANDING**, J. Shellhommer, M. Loy, B. Jenkins, M. Swortz, J. Seregely.

JUNIOR VARSITY BASKETBALL

The young ladies of Lebonon Valley College:



ALL-SPORTS BANQUET 1961

Hi Fitzgerald receives congratulations from George Hiltner on the presentation of the Chuck Maston Award as speaker Donald Nelson looks on.



Lebanon Valley's 1961 All-Sports Banquet which annually honors the male athletes of the college also saw the retirement of Athletic Director and Coach Ellis R. McCracken. At the same time the banquet heralded the introduction of our present Athletic Director and Head Football Coach William D. McHenry.

Donald Nelson, Head Football Coach of the University of Delaware, served as guest speaker for the occasion. Mr. Nelson presented his audience with an enlightening speech on the value of athletics.

The main function of the annual banquet is to give just recog-

nition to all those who compete in sports for Lebanon Valley. Rings were presented as Senior awards to the graduating members of the various teams. Awards, jackets and letters were also presented during the evening's proceedings. Hi Fitzgerald was honored as Athlete of the Year in being presented with the Chuck Maston Award for his outstanding performance during the year in football, basketball, and track. Another of the highlights of the evening was the announcement of next year's team captains.

THE BIG GAME

Everybody tried . . .



but to no avail.



You mean twenty-two guys fight over this for two hours?

DANISH GYM TEAM



ADVERT

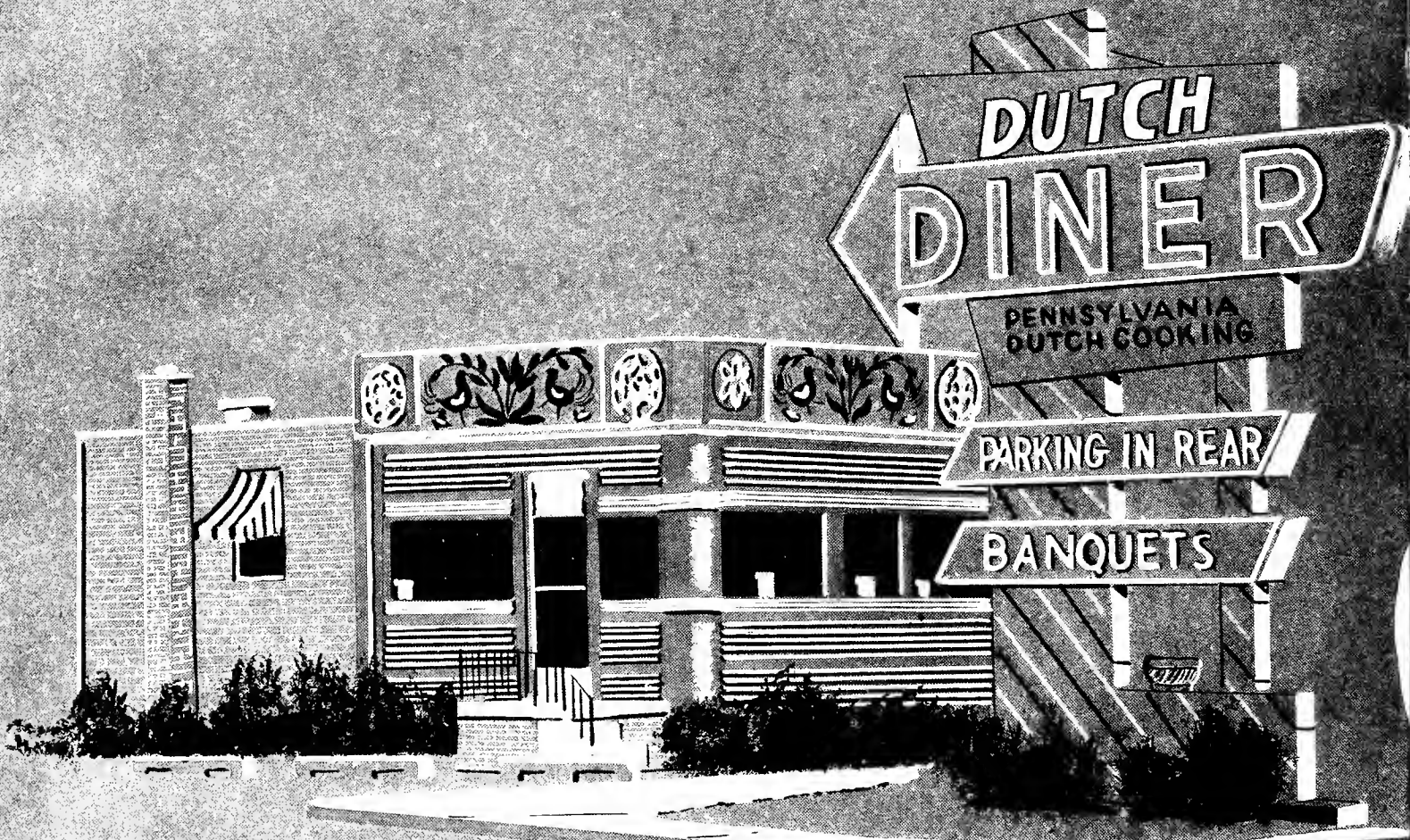

TISEMENTS

PATRONS

Mr. and Mrs. Charles L. Acker
Mr. and Mrs. Harold J. Alsted
Mr. and Mrs. John Althouse
Mr. and Mrs. J. Evans Anderson
Mr. and Mrs. Simon P. Bacastow
Mr. and Mrs. E. L. Bailes
Mr. and Mrs. T. W. Barckley
Mr. and Mrs. Ralph M. Binner
Mr. and Mrs. Ralph Bongart
Mr. and Mrs. Edgar Bonsall, Jr.
Mr. and Mrs. Harald J. Bowman
Dr. and Mrs. Robert A. Boyer
Mr. and Mrs. James Boyle
Mr. Lester C. Brown
Mr. and Mrs. Walter Bucher
Mr. and Mrs. H. M. Bull
Mr. and Mrs. James H. Cashion
Mr. R. U. Cassel
Mr. Samuel K. Clark
Mr. and Mrs. C. J. Code
Mr. and Mrs. Robert F. Crider, Sr.
Mr. and Mrs. Karl H. Czirr
Mr. William T. Davis
Mr. Franklin Derbyshire
Mr. and Mrs. Charles E. Diener
Mr. and Mrs. John W. Docherty
Mr. Guy B. Drumheller
Mr. and Mrs. Samuel L. Dutro
Col. and Mrs. Ralph N. Earp, Sr.
Mr. and Mrs. Henry L. Ebersale
Mr. and Mrs. Fred G. Eichel
Mr. and Mrs. Roy F. Eiler
Mr. Lawrence Erdmann
Mr. and Mrs. Cyril K. Feather
Mr. and Mrs. Glenn Felty
Mr. and Mrs. Horry E. Fitzgerald, Sr.
Mr. and Mrs. Edward L. Foley
Mr. and Mrs. S. P. Funck
Mr. and Mrs. Abram W. Geib
Mr. and Mrs. George D. Gephart
Mr. Robert R. Gerhart, Jr.
Mr. N. G. Godshall
Mr. and Mrs. Charles J. Graham
Mr. and Mrs. Karl Grebe
Mr. and Mrs. M. H. Green
Dr. and Mrs. D. Dwight Grove

Mrs. Samuel W. Grave
Mr. and Mrs. Dan M. Hallett
Dr. and Mrs. L. A. Hamilton
Mr. and Mrs. W. S. Hamsher
Mr. and Mrs. C. Haring
Mr. and Mrs. Louis Haven
Mr. and Mrs. Vernon C. Hemperly
Mr. and Mrs. John H. Hildreth
Mr. and Mrs. G. J. Hiltner, Jr.
Mr. and Mrs. Sterling E. Hoffman
Mr. and Mrs. Robert M. Homan
Mrs. Philip Jenkins
Mr. and Mrs. Anthony L. Jimenez
Mr. Samuel R. Jones
Mr. and Mrs. George L. Keehn
Mr. Ross Kimball
Mr. and Mrs. R. A. Klock
Mr. John Knapp
Mr. and Mrs. Charles Kobylarz
Mr. and Mrs. Lazo Koncar
Mr. and Mrs. Harry E. Krauss
Mr. and Mrs. I. Kreider
Mrs. L. J. Kreiser
Mr. and Mrs. John W. Kriebel
Mr. and Mrs. W. A. Krueger
Mr. and Mrs. Edward Laich
Mr. and Mrs. A. L. Lambert, Jr.
Dr. and Mrs. Norman Lazin
Mr. Ralph Lehman, Jr.
Dr. Kermit L. Leitner
Mr. and Mrs. Rolond H. Lenker
Mr. and Mrs. N. R. Lichtenwalter
Mr. and Mrs. E. P. Loper
Mr. and Mrs. Vernon C. Lyter
Mr. and Mrs. H. M. MacGregor
Mr. and Mrs. Harold E. Martin
Mr. and Mrs. Joseph Mazzilli
Mr. and Mrs. C. McDyer
Mr. and Mrs. C. H. McWilliams
Mr. and Mrs. Herman Meyer
Mr. and Mrs. F. Mulholland
Mr. and Mrs. James B. Napier
Mr. and Mrs. Austin R. Naylar
Mrs. Fanny H. Niblo
Mr. and Mrs. Emil G. Nichols
Mr. Willis S. Nolt

Dr. and Mrs. Melvin A. Perkins
Mr. and Mrs. Ernest Poorman
Mr. and Mrs. L. M. Rabenold
Mr. and Mrs. Gordon D. Reed
Mrs. Hester B. Reichard
Mr. and Mrs. James N. Rice
Mr. Walter H. Rice
Mr. and Mrs. Melvin S. Rife
Mr. and Mrs. Irwin J. Rinker
Mr. and Mrs. Raymond Robinson
Mr. and Mrs. F. P. Rocab
Mr. and Mrs. Harry E. Ruhl
Mr. and Mrs. George Sabaka
Dr. and Mrs. Nelson S. Scharadin
Mr. and Mrs. Fred G. Schmerker
Mr. Inez M. Schwalm
Mr. and Mrs. J. J. Sheehy
Mr. and Mrs. John B. Shenk
Mr. John H. Shirk
Mr. and Mrs. Harry G. Shonk
Mr. and Mrs. Donald R. Shope
Mr. and Mrs. Gerald Shreffler
Mr. and Mrs. John E. Shroyer
Mr. Enos E. Shupp, Jr.
Mr. and Mrs. Philip B. Slatcher
Mr. and Mrs. C. W. Snowberger
Mr. and Mrs. J. FASTER Stambach
Mrs. George Stanson
Mr. and Mrs. Arthur H. Taylor
Mr. and Mrs. C. W. Templeton
Mr. and Mrs. Chris Thomas
Mr. and Mrs. Elvin K. Trautman
Mr. Lester A. Unger
Mr. and Mrs. D. F. Van de Water
Dr. and Mrs. Frederick Vastine
Mr. and Mrs. James H. Vowler
Mr. and Mrs. Peter S. Walker
Mr. Rowland N. Ward
Mrs. Mark A. Wert
Mr. and Mrs. A. R. Williams
Mr. and Mrs. William H. Williams
Mr. and Mrs. John K. Wittle
Mr. and Mrs. John A. Wolfe
Mr. Edwin B. Yost
Rev. and Mrs. P. C. Young
Mr. and Mrs. E. D. Zimmerman

Yearbook Photography

by ☆ ☆ ☆

Harpels' Studio

☆ ☆ ☆ Portrait and Commercial
Photographers

Our large modern facilities enable us

to offer unlimited photographic service

★

ALL TYPES OF PHOTOGRAPHY

★ PORTRAITS ★ FAMILY GROUPS ★ BANQUETS ★ COMMERCIAL
★ FORMAL AND CANDID WEDDINGS ★ COPY SERVICE

★

W. E. BUSER, *Manager*

757-759 Cumberland Street

Dial CR2-6689

Lebanon, Pa.

ALL



AT YOUR STORE • AT YOUR DOOR

LEBANON **V**ALLEY **D**AIRIES

10TH & ELIZABETH STS., LEBANON

PHONE CR 3-3741



DAVIS PHARMACY

9-11 West Main Street
Annville, Pennsylvania

Prescriptions — Greeting Cards — Records
School Supplies
Sheaffer Pens and Pencils



Kingsley and Brown, Inc.

Launderers — Cleaners

Dyers — Furriers

801 East Main Street, Annville, Pennsylvania

Phone: Annville UN 7-3511

Middletown WH 4-3151

Hershey ENTERprise 1-0611

Myerstown ENTERprise 1-0611

H. L. MEYER, INC.

Gasoline, Fuel Oil, Kerosene

Distributor of Cities Service Products

Armstrong Tires

Burner Service

Oil Heats Best

Cleona, Pennsylvania

THE CHAR-LET MOTEL

500 East Main Street
Palmyra, Pennsylvania
Route 422, Opposite Dutch Diner
Telehane TEmple 8-3751

SHERWIN-WILLIAMS PAINT CO.

610 Cumberland Street
Lebanon, Pennsylvania
"Far the Best in Art Supplies"
CR 3-2989

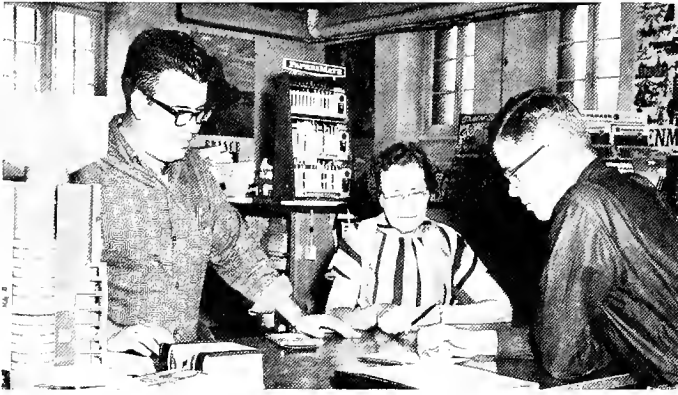

LEBANON VALLEY COLLEGE BOOK STORE

FINK'S BAKERY, INC.

Enriched Bread
Decorated Cakes
Layer Cakes
Hand-Cut Cookies
French and Filled Donuts
Sweet Buns
25 East Main Street
Anville, Pennsylvania

LEBANON VALLEY NATIONAL BANK

Oldest Bank in Lebanon
Member of the
Federal Deposit Insurance Corporation

Offices in:
Anville
Lebanon
Cleona
Schafferstown
Palmyra



LEBANON VALLEY COLLEGE SNACK BAR

Compliments of
WENGERT'S
DAIRY

R. D. #4
Lebanon, Pennsylvania



PETER
HAWRYLUK
Jeweler
40 East Main Street
Annville, Pennsylvania

Compliments of
KING-KUP CANDIES, INC.
Hershey, Pennsylvania
"Famous for Quality"

GREEN TERRACE
RESTAURANT
Catering to
Private Parties and Banquets
Best in Food and Cocktails
Dancing

OUR MOTTO:
Lower Prices — Courteous Service

KREIDER'S
FOOD MARKET
318 West Main Street
Annville, Pennsylvania
Phone: UN 7-5071

KREAMER BROS.
Furniture
Floor Covering
Electrical Appliances
Annville, Pennsylvania



Compliments
of

**HOT DOG FRANK
AND JOHN**

Best of Luck in the Future

JOHN H. BOGER and SONS

Fuel Oil and Coal
Railroad Street

Anville, Pennsylvania

Phone UN 7-1211

Originator and Largest Producer
of

Packaged Boilers

Lebanon, Pennsylvania

Milwaukee, Wisconsin

CLEAVER — BROOKS COMPANY

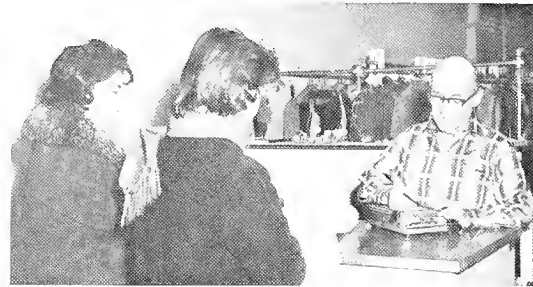

Phone
UN 7-2851

MAX LOVE

Cleaning and Pressing
147 West Main Street

Plant and Store
Anville, Pennsylvania



"For the
Finest in
Ladies' and
Children's
Wearing
Apparel"

LILY ANN SHOPPE

207 West Main Street

Dial UN 7-9021

Anville, Pennsylvania

Shoes for the Entire Family
Clothing for Men and Boys

HOSTETTER'S

27 West Main Street
Palmyra, Pennsylvania

On the Square
Hummelstown, Pennsylvania

KARMEL KORN SHOP

"Quality Confections"

"In the Lebanon Valley Everybody Knows
Where the Karmel Korn Shop Is."



BEN FRANKLIN STORE

Your College Store
E. W. Wolfe, Owner

37-39 West Main Street

Anville, Pennsylvania

FARMERS' PRIDE

Poultry Specialists
5 South Eighth Street
Lebanon, Pennsylvania
Telephone CR 3-3177

Compliments of
Your Local Insurance
Man —

I. M. LONG
Annville, Pennsylvania



Open Tues. & Fri. 'til 9P. M.
Quality Men's Wear — Traditional Styling

Compliments of
THE BON TON
Lebanon's Greatest Store

PAUL H. KETTERING

Sporting Goods
ESSO — Goodyear Service
Hunting and Fishing Supplies
Sherwin-Williams Points
104 West Main Street
Diol UN 7-6231 Annville, Pennsylvania

Compliments of
**AUTOMOTIVE TRADE
ASSOCIATION
OF
LEBANON COUNTY**

BUSINESS PATRONS
ALJIM AND SPAYD COMPANY, INC.
BATDORF'S DEPARTMENT STORE
CO-ED LUNCHEONETTE
**SMITH'S SHEET METAL AND
HARDWARE, INC.**

Electro-Bond Recapping
SIMON S. KETTERING
Distributor — Goodyear Tires Delco Batteries
North Side of 16th and Cumberland Streets
Phone: CR 2-5771 Lebanon, Pennsylvania

JUNIOR DIRECTORY

- ACKER, WILLIAM H.**, Economics, Intercourse, Pennsylvania, French Club, Investment Club, **Quittapahilla**, Intramurals.
- ANDREOZZI, ROBERT**, Biology, Lebanon, Pennsylvania, Beta Beta Beta, Faculty-Student Council, Junior Class President, L-Club, Men's Day Congress, Phi Lambda Sigma, White Hats, Tennis, Intramurals.
- BAILES, BARBARA H.**, Sociology, Plainfield, New Jersey, Charus, Girls' Band, Marching Band, **Quittapahilla**.
- BALSBAUGH, THOMAS G.**, Chemistry, Steelton, Pennsylvania, Beta Beta Beta, Kappa Lambda Sigma, Senate, White Hats, Baseball, Intramurals.
- BARNHART, WINIFRED ELIZABETH**, Music Education, Greencastle, Pennsylvania, Charus, Concert Choir, Girls' Band, W.A.A., Sigma Alpha Iota, REW.
- BAUERNFEIND, KATHLEEN**, Elementary Education, Glen Rock, New Jersey, Alpha Psi Omega, Chorus Accompanist, Delta Lambda Sigma, Elementary Education Club Vice President, Guild Student Group, May Day, PSEA, SCA, WAA, Wig and Buckle, **Quittapahilla**, Intramurals.
- BECK, KENNETH C.**, Biology, Baldwin, Long Island, New York, Phi Lambda Sigma, Track, Intramurals.
- BENDER, THOMAS**, Biology, Lebanon, Pennsylvania, Beta Beta Beta, PSEA, Intramurals.
- BINNER, OLIVE ANN**, History, Easton, Pennsylvania, Delta Lambda Sigma, PSEA Corresponding Secretary, **Quittapahilla**, WAA Vice-President, White Hats, Basketball Manager, Intramurals.
- BISHOP, BARRY V.**, Chemistry, Elizabethtown, Pennsylvania, Alpha Phi Omega, Chemistry Club, Marching Band, Phi Lambda Sigma, Baseball, Intramurals.
- BLOMQUIST, MARGARET STEWART**, Elementary Education, Washington, Pennsylvania, Delta Lambda Sigma, May Day, PSEA, Psychology Club, **Quittapahilla**, WAA, Hockey, Intramurals.
- BONGART, BARBARA ANN**, Music Education, Columbia, Pennsylvania, Chorus, Clarinet Choir, Concert Band, Girls' Band, Intramurals.
- BOOK, JONNIE**, Nursing, Mechanicsburg, Pennsylvania.
- BOWMAN, GERALD LEE**, Physics, Cleona, Pennsylvania, Junior Class Vice President, Kappa Lambda Sigma, L-Club, Men's Day Student Congress Vice-President, Baseball, Football, Intramurals.
- BOYER, PATTY RAE**, Elementary Education, Allentown, Pennsylvania, Childhood Education Club Publicity Editor, Delta Lambda Sigma, PSEA, SCA, Intramurals.
- BOYLE, JAMES L., JR.**, Mathematics, Tamaqua, Pennsylvania, French Club, Math Club, Physics Club, Intramurals.
- BREEZE, LINDA MEREDITH**, History, Sugarloaf, Pennsylvania, Charus, Class Secretary, Kappa Lambda Nu Secretary, Political Science Club, **Quittapahilla**, White Hats.
- BROMMER, JAMES E.**, Chemistry, Pine Grove, Pennsylvania, Alpha Phi Omega, Chemistry Club, L-Club, Track.
- BROWN, SHIRLEY ANNE**, Music Education, North Wales, Pennsylvania, College Charus, Concert Choir, Chapel Choir, Girls' Band, Kappa Lambda Nu, Marching Band, Sigma Alpha Iota.
- BROWNAWELL, JERRY E.**, Mathematics, Dillsburg, Pennsylvania, Math Club, Intramurals.
- BULL, GAIL M.**, English, Hamburg, New York, Alpha Psi Omega, Delta Tau Chi, French Club, **La Vie**, **Quittapahilla**, SCA Cabinet, Wig and Buckle Secretary.
- CASHION, JAMES H., JR.**, Business Administration, Rahway, New Jersey, Class Treasurer, Kappa Lambda Sigma Secretary, Investment Club, **Quittapahilla**, Intramurals.
- CASTOR, PHILIP H.**, Philosophy, Sheridan, Pennsylvania, Delta Tau Chi, SCA Cabinet, Intramurals.
- CHABITNOY, MICHAEL W.**, Music Education, Lebanon, Pennsylvania, Band, Brass Ensemble, Chorus, Orchestra.
- CLEMENS, CAROL ANN**, Music Education, Lancaster, Pennsylvania, Band, Charus, Clarinet Choir, Girls' Band, **La Vie**.
- CORBETT, JAMES D.**, Philosophy and Religion, Delta Tau Chi, Faculty-Student Council, REW General Student Chairman, SCA Cabinet, Intramurals.
- CORSON, RONALD C.**, Economics and Business Administration, Absecon, New Jersey.
- COY, JUDITH BARBARA**, English, Lititz, Pennsylvania.
- CRIDER, R. FRED, JR.**, Philosophy and Religion, Chambersburg, Pennsylvania, Alpha Phi Omega, Beta Beta Beta, Delta Tau Chi, President, SCA, Intramurals.
- DAVIS, JAMES**, Mathematics, Annville, Pennsylvania, Knights, Math Club, **Quittapahilla**, Tennis, Intramurals.
- DERBYSHIRE, PATRICIA H.**, Elementary Education, Huntingdon Valley, Pennsylvania, Cheerleading, Childhood Education Club, Kappa Lambda Nu, May Day, PSEA, WAA, **Quittapahilla**, Basketball Manager, Intramurals.
- DEVINE, JAMES P.**, Physics, Annville, Pennsylvania, Legionnaires, Physics Club.
- DIEBUS, ADAM**, Economics, Annville, Pennsylvania, Investment Club.
- DISSINGER, WILLIAM A.**, Spanish, Lebanon, Pennsylvania, Legionnaires.
- DIXON, JOYCE WYNNE**, English, Red Lion, Pennsylvania, Chapel Choir, Charus, Color Guard, Green Blatter, **La Vie**, **Quittapahilla**, WAA, Basketball, Hockey, Intramurals.
- DOCHERTY, BRUCE ALLEN**, Music Education, Samerville, New Jersey, Band, Brass Ensemble, Chorus, Phi Mu Alpha Sinfonia, Symphony, Intramurals.
- DUTRO, NANCY LEE**, Elementary Education, Harrisburg, Pennsylvania, Cheerleader, Childhood Education Club, Charus, Inter-Society Council, Kappa Lambda Nu Vice-President, May Day, PSEA, RWSGA Floor President, WAA Secretary, Basketball, Intramurals.
- DUGAN, ALYCE SHOWERS**, Biology, Harrisburg, Pennsylvania.
- EARHART, RONALD**, Physics and Chemistry, Lancaster, Pennsyl-

- vania, Math Club, Physics Club, Intramurals.
- EHRHART, DIANNE ELAINE**, English, Palmyra, Pennsylvania, PSEA.
- EICHEL, WAYNE FREDERICK**, Chemistry, Rockaway, New Jersey, Chemistry Club, Track, Baseball, Intramurals.
- ERDMANN, BRENDA**, Music Education, Dunellen, New Jersey, Chapel Choir, Chorus.
- EVANS, MILDRED A.**, Music Education, Richmond, Pennsylvania, Chorus, Delta Lambda Sigma, Girls' Band, Inter-Society Council, Mojarette, **Quittapahilla**, PSEA.
- FELTY, RICHARD GLENN**, Philosophy and Religion, Carlisle, Pennsylvania, Chapel Choir, Delta Tou Chi, REW, SCA Cabinet, Intramurals.
- FOCHT, WILLIAM W.**, History, Lebanon, Pennsylvania, Intramurals.
- FOLEY, RAYMOND E.**, Music Education, Longhorne, Pennsylvania, Alpha Phi Omega, Band, Chapel Choir, Chorus, Concert Choir, Delta Tau Chi, Percussion Ensemble, SCA Choir, Wig and Buckle.
- KNAPP, THOMAS JOHN**, Psychology, Annville, Pennsylvania, Knights, Psychology Club, Basketball.
- KONCAR, DOLORES CATHERINE**, English, Steelton, Pennsylvania, French Club Secretary, Kappa Lambda Nu Corresponding Secretary, PSEA, Political Science Club, Psychology Club, **Quittapahilla**, WAA, Intramurals.
- KRAUSS, SUZANNE**, Biology, Upper Darby, Pennsylvania, Beta Beta Beta, Chemistry Club, RWSGA Floor President, **Quittapahilla**, REW.
- KREIDER, JAY J.**, Chemistry, Lancaster, Pennsylvania, Knights, L-Club, Football, Wrestling.
- FOX, ARBELYN ADELE**, Medical Technology, Lebanon, Pennsylvania, Beta Beta Beta, Girls' Band, WAA, White Hats, Field Hockey, Basketball, Intramurals.
- FULLERTON, M. CONSTANCE**, Elementary Education, Myerstown, Pennsylvania, WCC.
- GARRETT, WILLIAM**, Political Science, Lebanon, Pennsylvania, Football, Track, Intramurals.
- GERBERICH, L. ROBERT**, Elementary Education, Janestown, Pennsylvania, Legionnaires.
- GIRARD, KENNETH ROBERT**, Pre-Dental, Pitman, New Jersey, Beta Beta Beta, Class President, Knights, L-Club, SCA Cabinet, Senate, Faculty-Student Council President, White Hats, Basketball, Intramurals.
- GONCALVES, QUIRINO**, Political Science, Elizabeth, New Jersey, French Club, L-Club, Political Science Club, Basketball.
- GRAY, ROBERT ALEXANDER**, Biology, Lebanon, Pennsylvania, PSEA.
- GREBE, LEANN R.**, Elementary Education, Pottstown, Pennsylvania, Childhood Education Club, Faculty-Student Council Secretary, Kappa Lambda Nu, Moy Day, **Quittapahilla**, PSEA, REW, RWSGA, SCA Cabinet, SCA Choir, WAA, Intramurals.
- GREEN, ALLEN CURTIS**, Mathematics, Lehigh, Pennsylvania, Math Club Secretary-Treasurer, President; **Quittapahilla**, Phi Mu Alpha, Physics Club, PSEA, Intramurals.
- GROSSI, JEANNE L.**, Biology, Media, Pennsylvania, Delta Lambda Sigma, WAA, Intramurals.
- GROVE, ANN ROMAYNE**, French, York, Pennsylvania, Chapel Choir, Clia, French Club, PSEA, Intramurals.
- HAINES, MARY LU**, English, Upper Darby, Pennsylvania, Chorus, Kappa Lambda Nu, **La Vie**, **Quittapahilla**, SCA Cabinet, WAA, Intramurals.
- HAKE, CAROLYN YVONNE**, Medical Technology, Red Lion, Pennsylvania, Beta Beta Beta, Kappa Lambda Nu, SCA Choir, Intramurals.
- HAMILTON, ROBERT S.**, Chemistry, Pitman, New Jersey, Chemistry Club, **Quittapahilla** Business Manager, Intramurals.
- HARING, RONALD C.**, Biology, Rockville Centre, New York, Alpha Phi Omega, Beta Beta Beta, Chemistry Club.
- HASSINGER, MERRILL**, Greek-Religion, Halifax, Pennsylvania, Alpha Phi Omega, Delta Tau Chi Chaplain, Vice-President, REW, SCA, SCA Choir, Intramurals.
- HAVEN, MARK C.**, Political Science, Fairlawn, New Jersey, Political Science Club, Intramurals.
- HEMPERLY, CHARLOTTE ANN**, English, Oak Ridge, Tennessee, Delta Lambda Sigma, French Club, **La Vie**, Psychology Club, Vice-President, **Quittapahilla** Editor, RWSGA, Intramurals.
- HOGAN, JAMES**, Chemistry, Westbury, New York, Political Science Club, Football, Intramurals.
- HOLMES, TOM J.**, Philosophy, Lebanon, Pennsylvania, **La Vie**.
- HUBER, SHIRLEY J.**, Music Education, Lancaster, Pennsylvania, Chapel Choir, Concert Band, Chorus, Concert Choir, Delta Lambda Sigma, Girls' Band, **La Vie**, Marching Band, MENC, PSEA Recording Secretary, Sigma Alpha Iota, **Quittapahilla**, String Quintet, Symphony Orchestra, WAA, Intramurals.
- KEEHN, G. THOMAS**, Music Education, Lititz, Pennsylvania, Band, Brass Ensemble, Chorus, Concert Choir, Symphony Orchestra, Phi Mu Alpha Treasurer.
- KELLY, M. SUE**, Elementary Education, Chambersburg, Pennsylvania, Chorus, Concert Choir, Delta Lambda Sigma, Elementary Education Club, SCA, **Quittapahilla**, WAA, Intramurals.
- KREIDER, KRISTINE LOUISE**, Elementary Education, Lancaster, Pennsylvania, Childhood Education Club Treasurer, Color Guard, Delta Lambda Sigma, Faculty-Student Council, French Club, **La Vie** Associate Editor, May Day, PSEA President of Southern Region, **Quittapahilla** Associate Editor, RWSGA, White Hats, Intramurals.
- KREISER, RALPH R.**, Chemistry, Lebanon, Pennsylvania, Chemistry Club, Men's Day Student Congress Vice-President, Intramurals.
- LANE, SALLY**, Elementary Education, New Paltz, New York, Childhood Education Club, Delta Lambda Sigma, Girls' Band, Marching Band, PSEA, WAA, Intramurals.

- LAPIOLI, ITALO, Mathematics, Tucupido, Edo, Guarico, Venezuela.
- LEE, ROBERT A., Political Science, Garfield, New Jersey, Political Science Club, Intramurals.
- LEHMAN, RALPH L., III., Music Education, Elizabethville, Pennsylvania, Band, Chorus, Clarinet Choir, Woodwind Quintet, Symphony, Phi Mu Alpha Sinfonia Treasurer.
- LIDSTON, BRUCE MALCOLM, Chemistry, Old Tappan, New Jersey, Beta Beta Beta, **Quittapahilla** Photography Chairman, Phi Lambda Sigma Secretary, Intramurals.
- LUKENS, JOHN A., Economics, Woodstown, New Jersey, Investment Club, Intramurals.
- McCAULEY, VIRGINIA YELTON, History, Annville, Pennsylvania, Alpha Psi Omega, Faculty-Student Council, Inter-Society Council, Kappa Lambda Nu, WAA, SCA Choir, Wig and Buckle, Intramurals.
- McCRACKEN, ELLIS W., JR., Political Science, Linden, New Jersey, Faculty-Student Council Vice-President, Knights, L-Club, Political Science Club, Football, Track, Intramurals.
- McWILLIAMS, LYNNE FRANCES, English, Pitman, New Jersey, Kappa Lambda Nu, PSEA, **Quittapahilla**, REW, WAA, Wig and Buckle, Intramurals.
- MEYER, HERMAN J., Philosophy and Religion, Dobbs Ferry, New York, Delta Tau Chi, Knights, L-Club, SCA, Baseball, Wrestling, Intramurals.
- MAGEE, CAROLYN REBECCA, Mathematics, Front Royal, Virginia, Kappa Lambda Nu, Math Club, WAA, Intramurals.
- MANN, THOMAS E., Music Education, Annville, Pennsylvania, Band, Chorus, Clarinet Choir, Jazz Band.
- MARSHALL, SARAH LYNN, English, Bradford, Pennsylvania, La Vie, PSEA, WAA, Kappa Lambda Nu, White Hats, Intramurals.
- MILLER, SUSAN SMITH, Psychology, Red Lion, Pennsylvania, Color Guard, Delta Lambda Sigma, Psychology Club, WAA, Hackey Manager, Intramurals.
- MOCK, BYRON NEAL, Physics, Schaefferstown, Pennsylvania, Track, Intramurals.
- MOSS, LAWRENCE R., JR., Economics, Pitman, New Jersey.
- NAPIER, NANCY HELENE, English, Westfield, New Jersey, Green Blotter, Kappa Lambda Nu, La Vie, May Day, Wig and Buckle, WAA, **Quittapahilla**, Basketball Manager, Intramurals.
- NEWTON, JUDITH ANN, Music Education, Pennsauken, New Jersey, Chapel Choir, Chorus, Delta Lambda Sigma, Delta Tau Chi, Sigma Alpha Iota.
- NICHOLS, JUDITH IRENE, Elementary Education, Great Notch, New Jersey, Childhood Education Club, Delta Lambda Sigma, Faculty-Student Council Secretary, May Day, PSEA, WAA, Intramurals.
- NIEDZIALEK, FRANCES, S., Psychology, East Paterson, New Jersey, Cheerleader, Inter-Society Council President, Cheerleading, Kappa Lambda Nu, WAA, Psychology Club Secretary-Treasurer, **Quittapahilla**, May Day, Wig and Buckle, Intramurals.
- OLSON, BARBARA AYLE, Nursing, Mechanicsburg, Pennsylvania, Psychology Club, Delta Lambda Sigma, SCA Choir.
- PAGE, FRANCES MILDRED, Music Education, Mechanicsburg, Pennsylvania, Chorus, Concert Choir, Delta Lambda Sigma, Girls' Band, RWSSGA, Wig and Buckle.
- PEIFFER, GLEN E., Music Education, Lebanon, Pennsylvania, Chorus.
- PERKINS, BETTY ANN, Music Education, Wilmington, Delaware, Chorus, Clarinet Choir, Concert Choir, Girls' Band, Sigma Alpha Iota.
- PETERS, ERIC L., Political Science, York, Pennsylvania, Political Science Club Sergeant-at-Arms, White Hats, Intramurals.
- PIERCE, DAVID WAYNE, Psychology, Ephrata, Pennsylvania, Beta Beta Beta, Debate Society Vice-President, Delta Tau Chi, Faculty-Student Council, Psychology Club, SCA Cabinet, SCA Choir, Track, Intramurals.
- PLITNIK, GEORGE R., Physics, Leonardo, New Jersey, Alpha Phi Omega, Math Club, Chemistry Club, Physics Club, Intramurals.
- POORMAN, RONALD JAMES, Music Education, Palmyra, Pennsylvania, Band, Chorus, Clarinet Choir, MENC, Phi Mu Alpha Sinfonia, PSEA.
- PORRINO, FRED, Chemistry, Fort Lee, New Jersey, L-Club, Football.
- PREVITE, THOMAS RICHARD, Economics and Business Administration, Lebanon, Pennsylvania, French Club, Intramurals.
- REBENOLD, DAVID A., Chemistry, Fullerton, Pennsylvania, Knights, Chemistry Club, L-Club, Track, Intramurals.
- RICE, JOY DIXON, Elementary Education, Mountainside, New Jersey, Childhood Education Club, Delta Lambda Sigma, PSEA, Psychology Club, WAA, Intramurals.
- ROCAP, RICHARD STEVEN, Music Education, Bridgeton, New Jersey, Band, Brass Ensemble, Chorus, Phi Mu Alpha Sinfonia Secretary.
- ROGERS, C. EDWARD, JR., Economics, Harrisburg, Pennsylvania, Investment Club, Intramurals.
- ROTZ, RICHARD, Music Education, McConnellsburg, Pennsylvania, Band, Chorus, Brass Ensemble, Faculty-Student Council, MENC, Phi Mu Alpha Sinfonia.
- SCHARADIN, PRISCILLA M., Spanish, Cleona, Pennsylvania, Kappa Lambda Nu, PSEA.
- SCHNADER, DENNIS R., Music Education, Reamstown, Pennsylvania, Chorus, Concert Band, Symphony, Orchestra, Jazz Band.
- SCHREIBER, SARA KATE, Elementary Education, Lebanon, Pennsylvania, Chapel Choir, Chorus, Childhood Education Club Secretary, Delta Lambda Sigma, PSEA, **Quittapahilla** Secretarial Chairman, WCC Secretary-Treasurer.
- SCOTT, ROBERT JAMES, Economics, Woodhaven, New York, French Club, Phi Lambda Sigma, **Quittapahilla**, Intramurals.
- SHEEHY, WILLIAM A., Political Science, Oradell, New Jersey,

- Debating Club, Phi Lambda Sigma, Political Science Club, Track, Intramurals.
- SHENK, DAVID JOHN**, Spanish, Myerstawn, Pennsylvania, PSEA, Intramurals.
- SHERMAN, WILLIAM A.**, German, Lebanon, Pennsylvania, PSEA, Intramurals.
- SHONK, PATRICIA**, Music Education, Manheim, Pennsylvania, Charus, Clarinet Chair, Concert Band, Concert Chair, Girls' Band, *La Vie*, Sigma Alpha Iota, White Hats, Basketball, Hockey, Intramurals.
- SHOPE, ROBERT RONALD**, Economics, Camp Hill, Pennsylvania, SCA Chair, Investment Club, Alpha Phi Omega, Intramurals.
- SKEWIS, KATHRYN SABINA**, Music Education, Schaefferstown, Pennsylvania, Delta Lambda Sigma, Charus.
- SMITH, BARBARA ANN**, Music Education, Lebanon, Pennsylvania, Chorus, Concert Band, Concert Chair, Delta Lambda Sigma, Girls' Band, MENC, PSEA, Sigma Alpha Iota, Symphony Orchestra, *Quittapahilla*.
- SMITH, PATRICIA SUE**, English, York, Pennsylvania, Chapel Chair, Kappa Lambda Nu, Charus, *La Vie*, SCA, WAA, Intramurals.
- SNOWBERGER, JUDITH**, Elementary Education, York, Pennsylvania, Delta Lambda Sigma, Delta Tau Chi, Elementary Education Club President, Faculty-Student Council, French Club, *La Vie*, PSEA Vice President, RWSGA, SCA Cabinet, Intramurals.
- SPANGLER, GARY KENNETH**, Music Education, Strausstown, Pennsylvania, Band, Brass Ensemble, Charus, Phi Mu Alpha Sinfania.
- STANSON, GREGORY GEORGE**, Political Science, Pottstown, Pennsylvania, Faculty-Student Council, *La Vie*, Men's Senate, Pi Gamma Mu, Political Science Club, *Quittapahilla*, SCA, Football Manager.
- STOUFFER, VANCE, R., JR.**, Chemistry, New Cumberland, Pennsylvania, Inter-Society Council, Kappa Lambda Sigma, L-Club, Football, Wrestling.
- STRINGER, JUNE**, Music Education, Wilmington, Delaware, Chapel Chair, Charus, Delta Lambda Sigma, Girls' Band, MENC, Intramurals.
- SWEIGART, DENNIS W.**, Music Education, Reinholds, Pennsylvania, Band, Charus, Concert Chair, Phi Mu Alpha Sinfania.
- TAYLOR, JANET ELIZABETH**, Music Education, Wilmington, Delaware, Chapel Chair, Charus, Clarinet Chair, Color Guard, Concert Chair, Girls' Band, MENC, PSEA, REW, Sigma Alpha Iota, WAA, Hockey, Intramurals.
- THOMPSON, FORD S., JR.**, Political Science, Wilmington, Delaware, Knights, Intramural Council, Phi Lambda Sigma, Intramurals.
- TJHIN, MAGDALENE M.**, Psychology, Medan, Sumatra, Indonesia, Psychology Club.
- TROUTMAN, DOUGLAS KENNETH**, Music Education, Harrisburg, Pennsylvania, Concert Band, Marching Band, Phi Mu Alpha Sinfania Secretary, PSEA, Symphony, Brass Ensemble, Chapel Choir, Charus.
- UNGER, REBECCA ANN**, Music Education, Lebanon, Pennsylvania, Charus, Concert Chair, Delta Lambda Sigma, Girls' Band, Intramurals.
- VAN de WATER, ELIZABETH, W.**, English, Malvern, Pennsylvania, Concert Chair, Kappa Lambda Nu, PSEA, WAA, Intramurals.
- WARNER, NANCY LEE**, Sociology, Rockville Centre, New York, Delta Lambda Sigma, PSEA, Psychology Club, WAA, Hockey Manager, Intramurals.
- WASSON, GARY R.**, Economics and Business Administration, Tamaqua, Pennsylvania.
- WEABER, JOHN RILEY**, Biology, Lebanon, Pennsylvania, Chemistry Club, Phi Lambda Sigma, *Quittapahilla*, Tennis, Intramurals.
- WEAVER, GEORGE M., JR.**, Philosophy-Religion, New Holland, Pennsylvania, Knights, Delta Tau Chi, Baseball, Wrestling, Intramurals.
- WEINERT, MARGARET ANNE**, Elementary Education, Haverstown, Pennsylvania, Childhood Education Club, Delta Lambda Sigma Recording Secretary, Girls' Band, PSEA, Symphony, Intramurals, *Quittapahilla*.
- WERNTZ, DONNA L.**, Nursing, Christiana, Pennsylvania, Chapel Choir.
- WERT, MARK H.**, Political Science, Abington, Pennsylvania, L-Club, Phi Lambda Sigma, Political Science Club, Baseball, Intramurals.
- WHITMAN, JO-ANN**, Elementary Education, Lebanon, Pennsylvania, Kappa Lambda Nu, PSEA, Intramurals.
- WITTLE, LAWRENCE W.**, Biology, Florin, Pennsylvania, Kappa Lambda Sigma, White Hats.
- WOLFE, JOHN A.**, Physics, Myerstawn, Pennsylvania, Physics Club, Intramurals.
- WOLF, PHILIP B.**, Business Administration, New Cumberland, Pennsylvania, Intramurals.
- WOLFGANG, GARY**, Chemistry, Palmyra, Pennsylvania, Beta Beta Beta, Chemistry Club, Intramurals.
- YAJKO, JOHN**, Economics, West Leechburg, Pennsylvania, L-Club, Baseball, Football.
- YOUNG, PAUL ROBERT**, Mathematics, Camp Hill, Pennsylvania, Inter-Society Council, Knights Treasurer, Math Club, Physics Club, SCA, White Hats, Track, Intramurals.
- ZOLA, JOHN FRANCIS**, Hazleton, Pennsylvania, Knights, L-Club Secretary, Football, Intramurals.



Lebanon Valley College Day, October 28, 1961, was the occasion for the official dedication of Vickroy Hall, Lebanon Valley's new women's dormitory. The program, attended by parents, students, and alumni, included selections by the Concert Choir and the presentation of keys to Isobel Miller, dormitory president.

West Hall





Keister Hall

Laughlin Hall



Infirmary





SEATED, Left to Right: K. Schreiber, L. Grebe, C. Hemperly, M. L. Haines, K. Kreider, R. Hamilton. STANDING: S. Krauss, B. Graham, B. Bailes, L. McWilliams, L. Breeze, M. Evans, H. Welch, N. Napier, J. Cashian, R. Shope, F. Niedzialek, H. Meyer, J. Weaver, N. Dutro, J. Davis, D. Koncar, M. Weinert, K. Baurenfeind, G. Bull, O. Binner, S. Kelly.

QUITTAPAHILLA STAFF

CHARLOTTE HEMPERLY
Editor-in-Chief

ROBERT S. HAMILTON
Business Manager

LEANN GREBE KRISTINE KREIDER
Associate Editors

MARY LU HAINES
Copy Chairman

BRUCE LIDSTON
Photography Chairman

SARA KATE SCHREIBER
Secretarial Chairman

The 1963 Quittapahilla staff wishes to express appreciation to Mr. Neal Layser of the American Yearbook Company for his production help and encouragement; to Mr. W. E. Buser and Mr. T. I. Price of Harpels' Studio for their patience and speed when it was needed; and to Miss Fran Niedzialek for her original ideas and hard work in posing pictures.







